

92

**U.S. PUBLIC LAND CORNER
MAINTENANCE**

**Corner ID : S1/4 Sec.19, T19N-R1E
41901190020**

<u>DATE</u>	<u>CREW</u>	<u>MONUMENT TYPE</u> -----
March 22, 2019	AL Hoff Gary L. Dechant	Found 2.5" iron pipe in south shoulder of Buckley Ave. Down 14". 18' south of center of road. 170' east of center of bridge/river.

References:

	<u>Bearing</u>	<u>Distance</u>
1) Set 24" section of steel fence post (T-post) 3' NW of 8" White Pine	S43E	62.57'
2) Set 24" section of steel fence post west side of mound	S13E	111.11'
3) Set 24" section of steel fence post 4' North of 12" Red Oak	South	60.23'
4) Set 24" section of steel fence post 3' south of 12" Maple on island	S49W	86.83'

**Coordinates: 437474.1977
728519.3903 1991/2011**

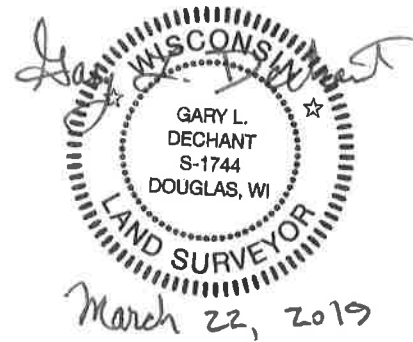

I, William C. Jung, do hereby certify that on the first day of July 1980, I found (no evidence) of the South 1/4 corner of Section 19, T. 19 N, R. 1 E Fourth Principal Meridian, and I re-established said corner according to the Wisconsin Statutes as shown and described hereon.

Dated this 26th day of Feb. 1981.

William C. Jung

William C. Jung - R.L.S. 1323
Title

History of corner establishment since Original Government Survey

None recorded since the original government survey.

Description of corner evidence found:

Set the corner on line on line between the section corners and at a distance proportionate to the original government notes. Set a 2 1/2" x 7' pipe.

Approved: **HARLEY A. SIMÉ**
MONROE CO. SURVEYOR

Description of corner and witness monuments, references and accessories used to perpetuate the original or re-established location of this corner:

Witnesses to corner location:

William C. Jung

Gary L. Dechant

Carlton R. Pietz

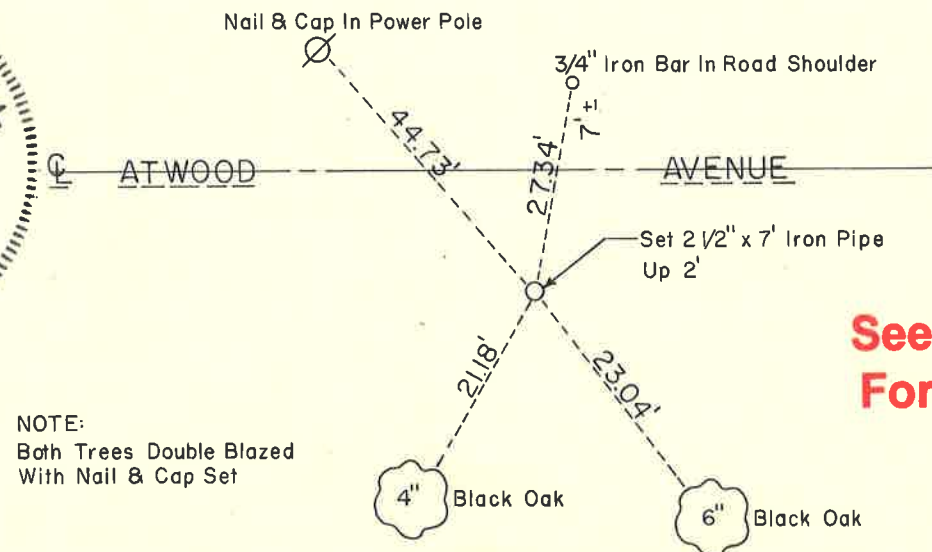
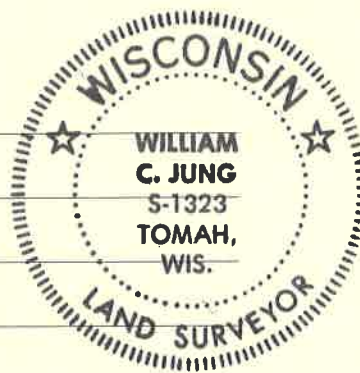

NOTE:
Both Trees Double Blazed
With Nail & Cap Set

See Reverse Side
For Maintenance

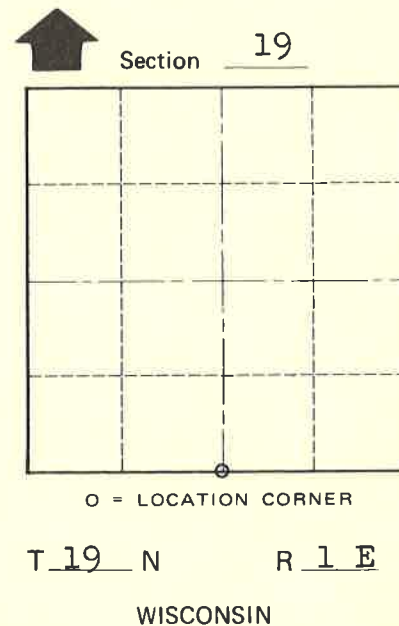

SURVEY CONTROL ORDER

Horizontal	_____
Vertical	_____

WISCONSIN COORDINATE SYSTEM

Corner	East (X)	North (Y)	Elevation (Z)	Zone
Control Sta. Name				

Town of Scott
County of Monroe
Wisconsin

COUNTY SURVEYOR FORM NO. 1