

91
75

U.S. LAND CORNER MAINTENANCE

Corner ID : SE Sec.19, T19N-R1E
41901190000

DATE	CREW	MONUMENT TYPE -----
November 2, 2013	Zachariah P. Dechant Gary L. Dechant	Set mag nail over Existing Stone (+), 1 1/4" on NE side of stone, PK nail 2' west & 2' north At intersection of Buckley Ave & Brunswick Ave

References:

	<u>Bearing</u>	<u>Distance</u>
1) Set 1"x24" iron pipe, down 6" between wildlife signs	N43E	55.31'
2) Set 1"x24" iron rod, down 6"	S44E	47.20'
3) Kennedy's existing 2" capped iron pipe, bent & leaning Straightened, up 12"	South	24.55'
4) Existing 1"x24" iron pipe, south r/w, 40 west of section line	SW	46.14'
5) Existing 3/4" round iron bar on section line	west	40.00'

COORDINATES:

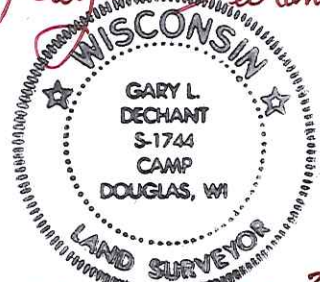
Gary L. Dechant

November 20, 2013

CERTIFICATE

CERTIFIED LAND CORNER

No. 91

41901190000

I, William C. Jung, do hereby certify that on the eighteenth day of June 1980 I found (evidence) [redacted] of the Southwest corner of Section 20, T19 N, R 1 E Fourth Principal Meridian, and I re-established said corner according to the Wisconsin Statutes as shown and described hereon.

Dated this 27th day of Feb. 1981.

William C. Jung
William C. Jung - R.L.S. 1323
Title

History of corner establishment since Original Government Survey

Fred Holden set a stone at this corner in June of 1902. Kennedy found this stone in his survey of the late 1930's. Bergman also found this stone in his survey of July, 1954.

Description of corner evidence found:
Found 6"x9"x17" limestone with cross, down 5", resting on top of a smaller stone. "Left" stone in and set a 1/4"x30" round iron bar on the Northeast side of stone as witness. Set nails and caps 2' North and West of stone. (*Also found dead 16", partially petrified pine to Northeast. This tree fits Holdens bearing and distance. It had been hacked back previously, and shows old scribings - S.)
20

Description of corner and witness monuments, references and accessories used to perpetuate the original or re-established location of this corner:

Witnesses to corner location:

William C. Jung
Chuck Dade

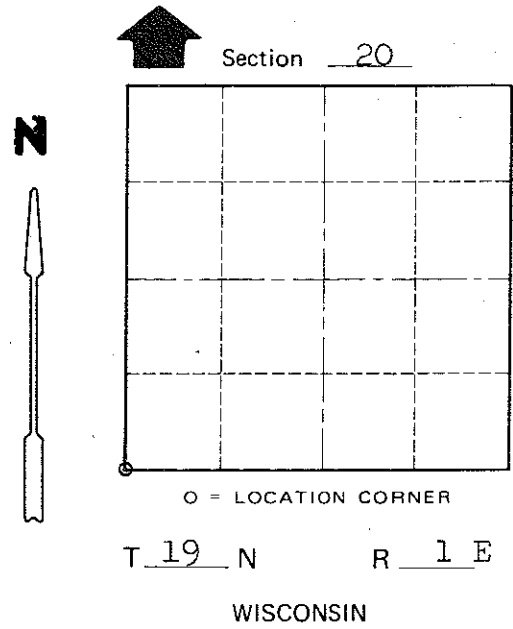
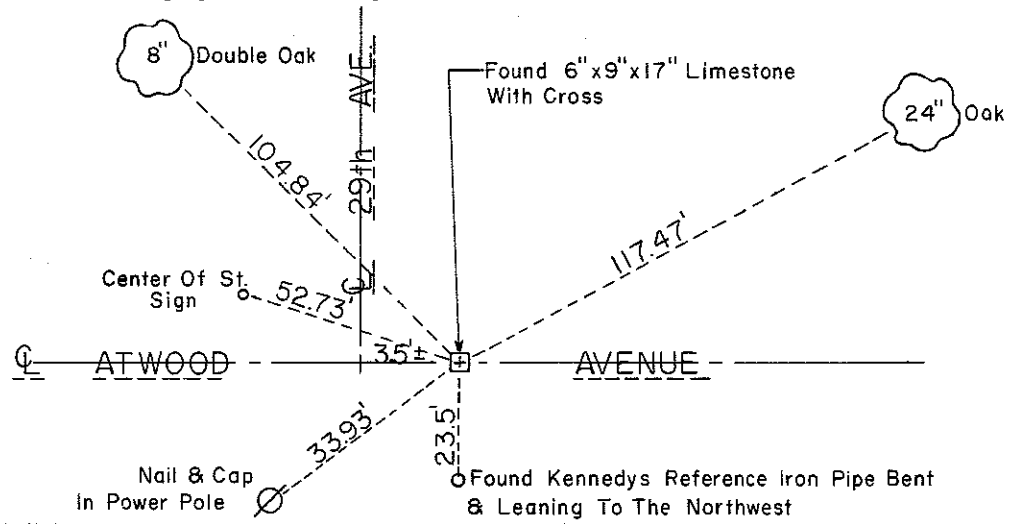
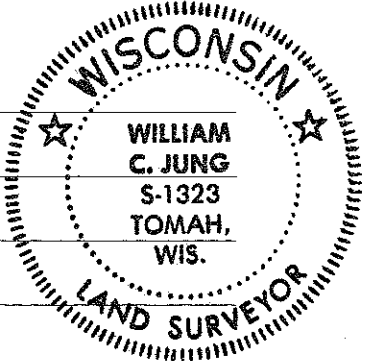

NOTE:
All Trees Double Blazed With Nails & Caps Set

Approved: **HARLEY A. SIMZ**
MONROE CO. SURVEYOR

SURVEY CONTROL ORDER

Horizontal _____
Vertical _____

WISCONSIN COORDINATE SYSTEM

Corner	East (X)	North (Y)	Elevation (Z)	Zone
Control Sta. Name				

[redacted] Town of Scott
County of Monroe
Wisconsin

COUNTY SURVEYOR FORM NO. 1