

#131

**U.S. PUBLIC LAND CORNER
MAINTENANCE**

Corner ID : SE Sec. 31, T19N-R1E

41901310000

<u>DATE</u>	<u>CREW</u>	<u>MONUMENT TYPE</u> -----
August 16, 2017	Zachariah P.Dechant Gary L. Dechant	Existing 2" iron pipe over 1" iron pipe at west edge toe of slope of dike. Reservoir west and east of dike. All ties destroyed

References:

	<u>Bearing</u>	<u>Distance</u>
1) Set 3/4"x4' round iron bar, down 6", center of dike	N24E	54.20'
2) Set 3/4"x4' round iron bar , down 6", center of dike	N42E	32.61'
3) Set 3/4"x24" round iron bar, down 6", center of dike	East	21.84'
4) Set 3/4"x24" round iron bar, down 6", center of dike	S30E	44.21'



I, Gary L. Dechant, do hereby certify that on the 15th day of March 19 94, I found ~~(evidence)~~ (no evidence) of the SE corner of Section 31, T19 N, R 1 E Fourth Principal Meridian, and I re-established said corner according to the Wisconsin Statutes as shown and described hereon.

Dated this 4th day of April 19 94.

Gary L. Dechant
 R.L.S. 1744
 Title

History of corner establishment since Original Government Survey

Bergman may have been here in his unrecorded survey of 1954.

Description of corner evidence found:

Set on line between SW corner of Section 31 and S $\frac{1}{4}$ corner Section 32 and proportionate distances to the original government survey. Fits government distances very well as well as Bergman's unrecorded survey.

See Reverse Side For Maintenance

Description of corner and witness monuments, references and accessories used to perpetuate the original or re-established location of this corner:

Witnesses to corner location:

David E. Madison
Gary L. Dechant

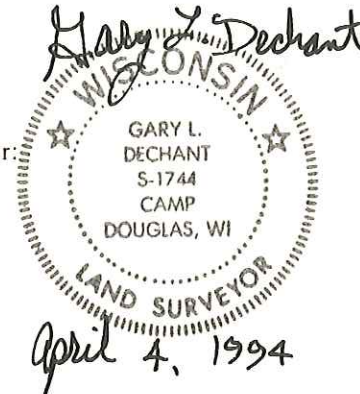
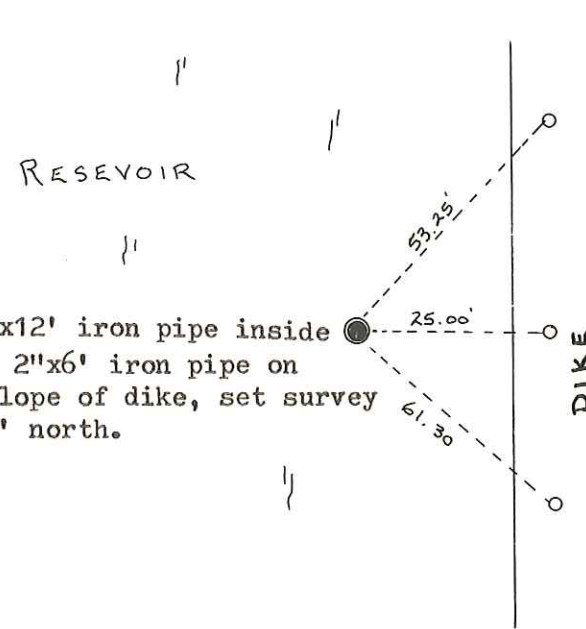

O = 1" x 24" IRON PIPE

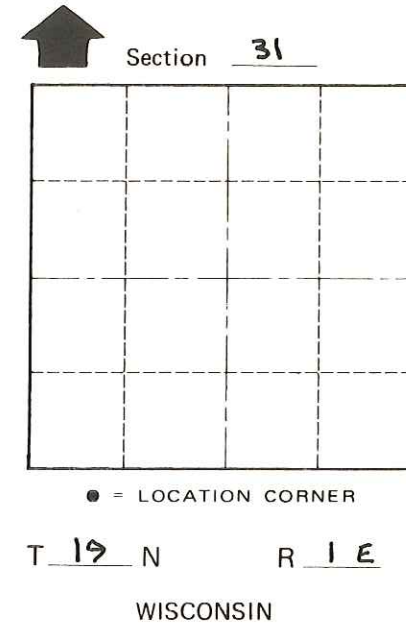

SURVEY CONTROL ORDER

Horizontal	_____
Vertical	_____

WISCONSIN COORDINATE SYSTEM

Corner	East (X)	North (Y)	Elevation (Z)	Zone
Control Sta. Name				

City, Village or Town SCOTT
 County of MONROE

COUNTY SURVEYOR FORM NO. 1