

U. S. PUBLIC LAND SURVEY MONUMENT RECORD

SECTION 29, T19N, R1E, TOWN OF SCOTT
MONROE COUNTY, WISCONSIN

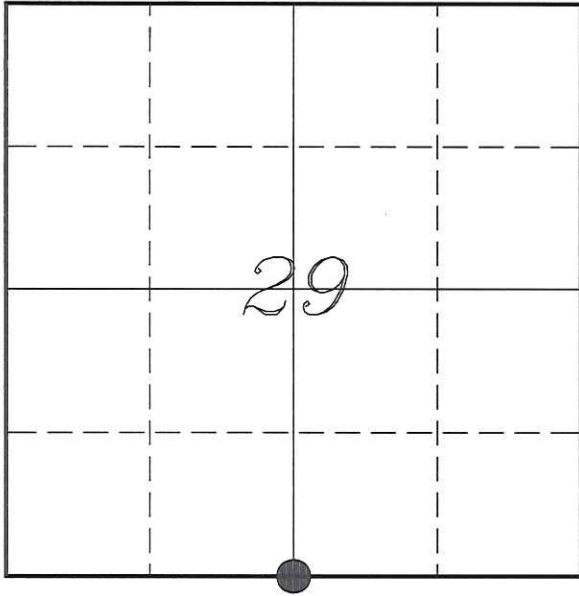

LOCATION OF LANDMARK

MONROE COUNTY COORDINATE SYSTEM	
Northing	431860.605
Easting	733804.799
Datum	NAD 1983 (1991)
Elevation	
Datum	
TYPE OF LANDMARK:	
Existing 2" Capped Iron Pipe	
BEARINGS ARE REFERENCED TO:	
Monroe County Coordinates	

Witnesses: Laurence E Johns III

Date: 1 January 2014

Describe any record evidence, monument evidence, testimonial evidence or any other material evidence you considered and whether the monument was found or restored through acceptance of an obliterated evidence location.

No bearing trees of record were located.

The location of this corner is in the middle of a large Marsh.

Dechant provided me with survey notes from his work in 1994. From these notes I was able to determine the location of the iron pipe.

I found a 2" capped iron pipe leaning a bit to the North, it stands approximately 4 feet above ground. There is a 'K' stamped in the top. Measurements were taken where the pipe enters the ground.

I accepted this monument as the best available evidence of the original government corner.

Describe or show any material discrepancy between the location of the restored corner and that of the corner previously restored or re-established.

George Cole established this corner in November 1851.

S L Kennedy was at this corner, in the late 1930's, during a survey for the Wisconsin Conservation Commission. There is no record of this survey, but is mentioned on several tie sheets and a survey by Bergman. Kennedy set several monuments in the area, all of which were capped iron pipes with a letter 'K' in the cap.

O O Bergman was at this corner, in July 1954, during a survey in several sections in this area. He shows an existing pipe at this corner.

Gary Dechant was at this corner, in April 1994, during a survey in Section 29. He shows on a tie sheet for the SE Corner of this section that he found a capped 2" iron pipe set by Kennedy at this corner.

RECORD OF DURABLE WITNESS MONUMENTS

NO	DESCRIPTION	BEARING	DISTANCE
1	Set 3/4" x 18" Iron Rod West Side of 10" Birch	N 51°54'14" E	41.34'
2	Set 3/4" x 18" Iron Rod North Side of 16" Birch	S 38°08'25" E	37.20'
3	Set 3/4" x 18" Iron Rod 2' West of 18" Pine	N 81°29'08" E	1323.17'
4	Set 3/4" x 18" Iron Rod 2' West of 12" Pine	S 81°21'41" E	1309.47'

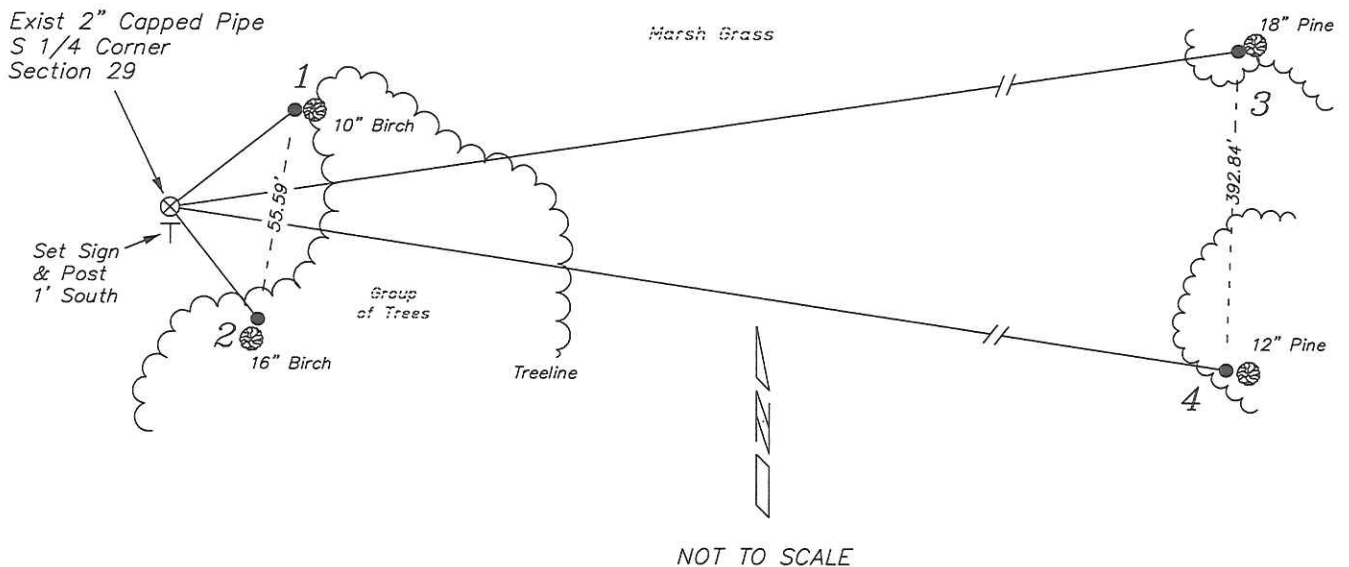

PLAN VIEW DRAWING OF REFERENCE TIES

Map Showing Distance And Direction To Other Public Land Survey Corners Used For Re-Establishing The Corner

