

# 109

# U.S. PUBLIC LAND CORNER MAINTENANCE

Corner ID : NE Sec. 32, T19N-R1E  
41901290000

<u>DATE</u>	<u>CREW</u>	<u>MONUMENT TYPE</u> -----
February 9, 2018	Zachariah P.Dechant Gary Dechant	Existing 2' Iron pipe 71 feet west of Copper Road, 38 feet west of west edge Dead Creek. Survey sign 1' north

<u>References:</u>	<u>Bearing</u>	<u>Distance</u>
1) Set 3/4"x24" round iron bar, 3' west of 8" White Pine	N16W	38.31'
2) Set 3/4"x24" round iron bar, 3' North of 20" Black Oak (BT)	S4W	35.78'
3) Set 3/4"x24" round iron bar, 3' south of 5" White Pine	West	18.47'
4) Set 3/4"x24" round iron bar, 4' SE of 6" Maple	N34W	46.19'

*Gary Dechant*  
  
*February 9, 2018*

CERTIFICATE

CERTIFIED LAND CORNER

No. 109

**41901290000**

I, Gary L. Dechant, do hereby certify that on the 7th day of March 1994, I found ~~(evidence)~~ (no evidence) of the NE corner of Section 32, T19 N, R 1 E Fourth Principal Meridian, and I re-established said corner according to the Wisconsin Statutes as shown and described hereon.

History of corner establishment since Original Government Survey  
Bergman may have been here in 1954.

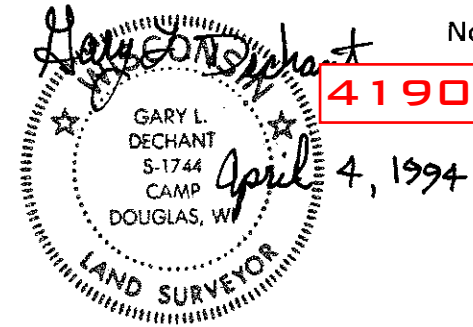

Dated this 4th day of April 1994.

Gary L. Dechant

RL.S. 1744

Title

Description of corner evidence found:

Set corner at proportionate distance to original government survey between the N $\frac{1}{4}$  Corner of Section 32 (existing 2" capped iron pipe set by Kennedy) and the NE Corner of Section 34 (ex. Harrison) and between the NE corner of Sec. 29 and the SE corner of Sec. 32 (ex. 2" iron pipe set by Kennedy). Fits government survey distances very well.

Description of corner and witness monuments, references and accessories used to perpetuate the original or re-established location of this corner:

Witnesses to corner location:

David E. Madison

Gary L. Dechant

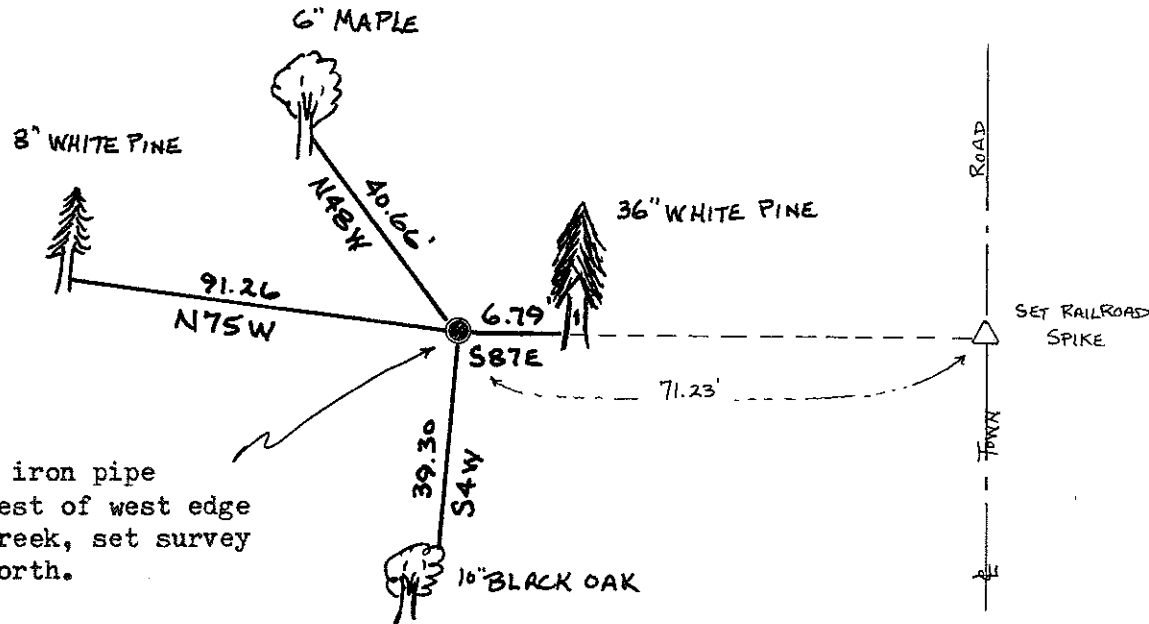

Set 2"x6' iron pipe  
38 feet west of west edge  
of Dead Creek, set survey  
sign 1' north.

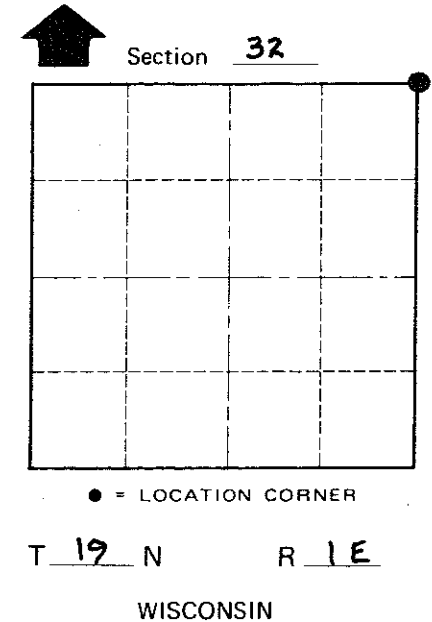

(Trees double blazed with 20d nail set)

COUNTY SURVEYOR FORM NO. 1

SURVEY CONTROL ORDER

Horizontal	_____
Vertical	_____

WISCONSIN COORDINATE SYSTEM

Corner	East (X)	North (Y)	Elevation (Z)	Zone
Control Sta. Name				

City, Village or Town SCOTT

County of MONROE