

U.S. Public Land Survey Monument Record

Corner ID: S1/4 Sec. 27, T19N-R1E

41901270020

Type of Monument: Set 1 1/4" x 4' iron pipe

SEC. 27, T19N-R1E

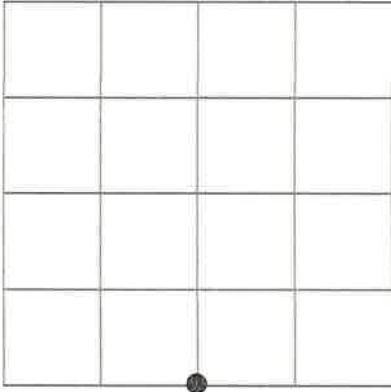

I do hereby certify that I have complied with AE 7 of the Wisconsin Administrative Code to best of my knowledge and belief.

Witnesses: Zachariah P. Dechant
Gary L. Dechant

Gary L. Dechant
1-5-2018

Basis For Monument Location:

(Show info such as history, evidence, testimony, found or method of relocation)

Original Government Survey performed by Deputy Surveyor George Cole and crew, November 1851.

Old Town Road records state that a survey was performed to located Town Road on the South line of Section 27.

Set corner by single proportionate measurement which falls in center line of old vacated town road.

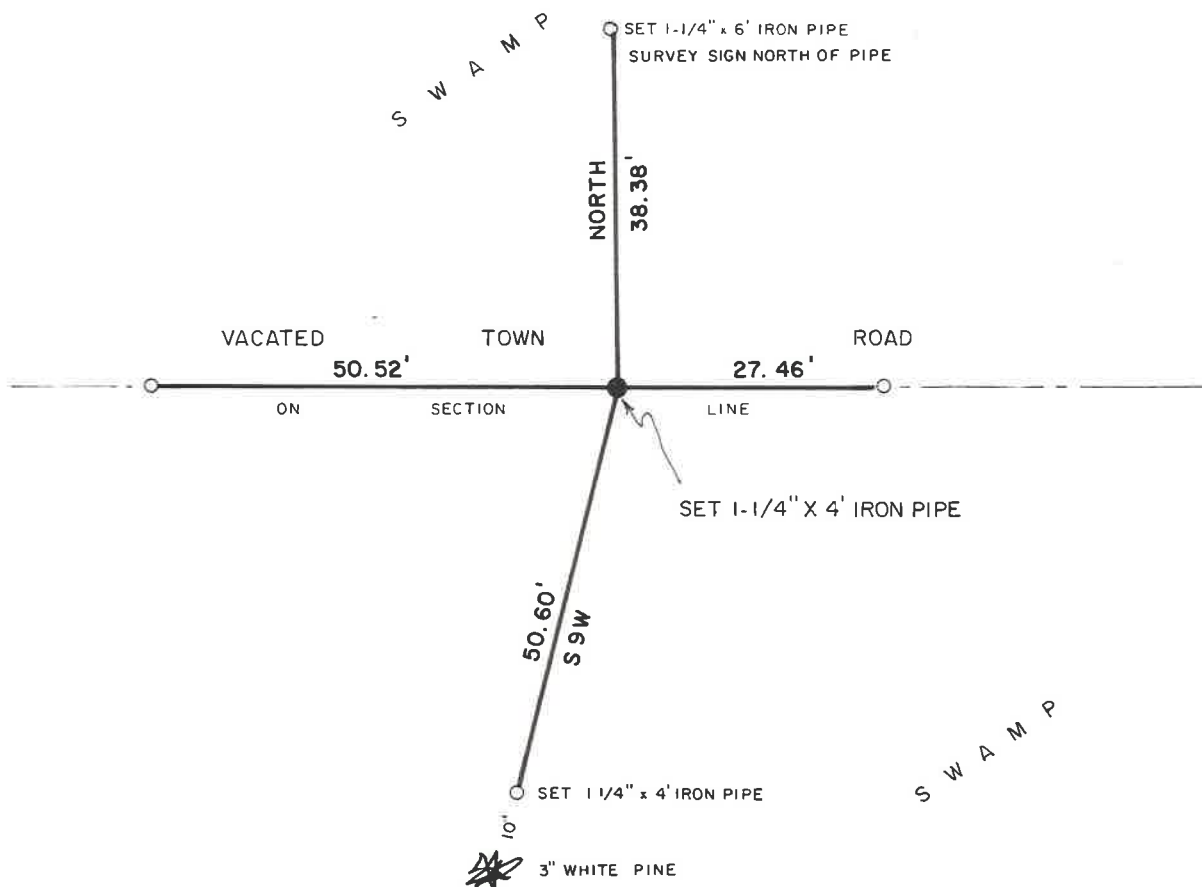

#106