

83

**U.S. PUBLIC LAND CORNER
MAINTENANCE**

Corner ID : SE Sec.23, T19N-R1E
41901230000

<u>DATE</u>	<u>CREW</u>	<u>MONUMENT TYPE</u> -----
March 19, 2015	Zachariah P. Dechant Gary L. Dechant	Harrison with top broke off, down 10". Sign 2' north. At PI of Crescent Road. 64' NW of center line of road

References:

	<u>Bearing</u>	<u>Distance</u>
1) Set 3/4"x24" round iron bar, 4' south of 10" Jack Pine	North	33.59'
2) Set 3/4"x24" round iron bar, 4' NW of 10" Jack Pine	N71E	85.41'
3) Set 3/4"x24" round iron bar, 4' north of 6" Jack Pine	S70W	38.47'
4) Set 3/4"x24" round iron bar, 4' NW of 6" Jack Pine SE of road	S44E	108.38'

Gary L. Dechant

October 29, 2015

I, William C. Jung, do hereby certify that on the 12th day of May 1982, I found (evidence) ~~(no evidence)~~ of the NW corner of Section 25, T 19 N, R 1 E Fourth Principal Meridian, and I re-established said corner according to the Wisconsin Statutes as shown and described hereon.

Dated this 21st day of Feb. 1983.

William C. Jung
Deputy County Surveyor
Title

History of corner establishment since Original Government Survey
No history recorded since the original government survey.

**See Reverse Side
For Maintenance**

Description of corner evidence found:

I accepted the old occupied corner as the best available evidence of the original government survey. This location fits very well after I surveyed out Sections 25 and 36.

Approved: **HARLEY A. SIME**
MONROE CO. SURVEYOR

COUNTY SURVEYOR FORM NO. 1

Description of corner and witness monuments, references and accessories used to perpetuate the original or re-established location of this corner:

Witnesses to corner location:

William Jung
Gary Dechant

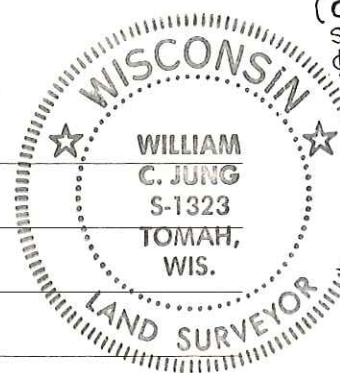

(OLD ROAD RECORDS STATE THAT THIS RD. WAS TO BE ON SECTION LINE. AGREES WITH MY CORNER.)

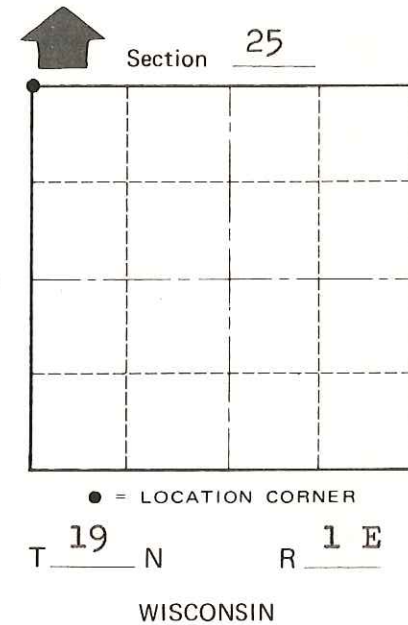
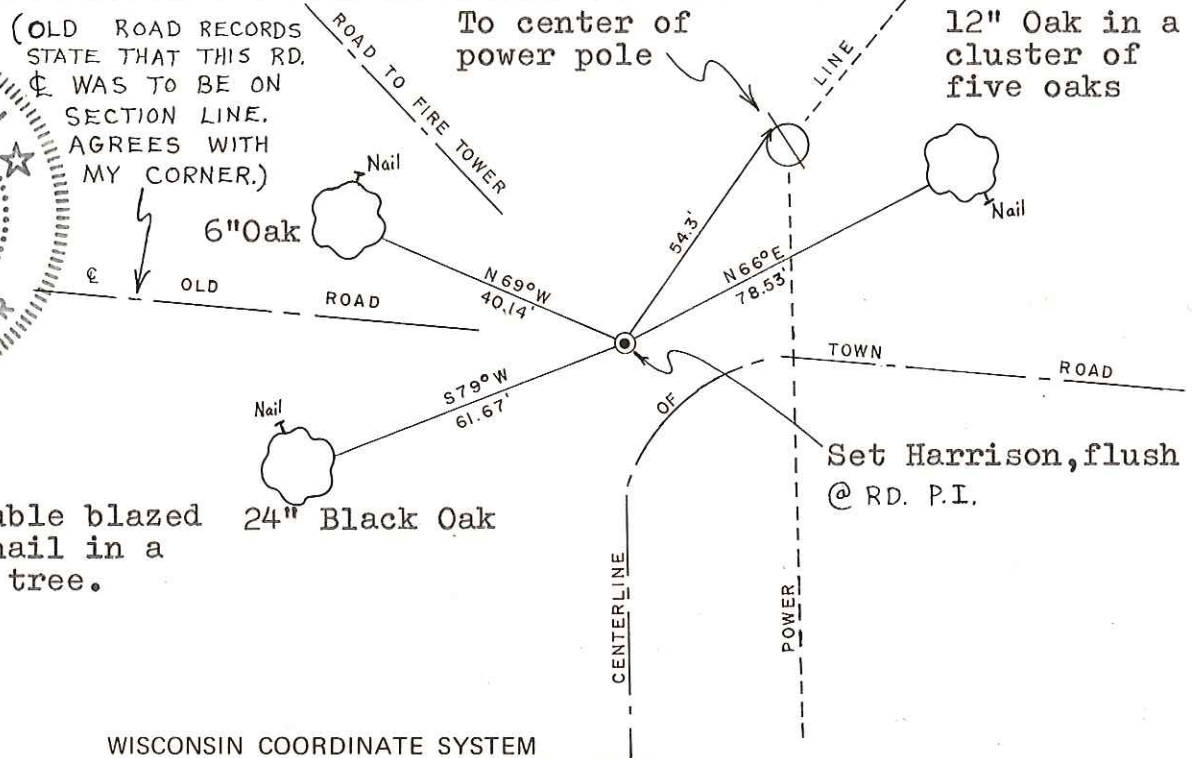

Note: All bearing trees are double blazed with each distance to a nail in a blaze on the side of the tree.

SURVEY CONTROL ORDER

Horizontal	_____
Vertical	_____

WISCONSIN COORDINATE SYSTEM

Corner	East (X)	North (Y)	Elevation (Z)	Zone
Control Sta. Name				

City, Village or Town Scott
County of Monroe