

124 / 4

U.S. PUBLIC LAND CORNER MAINTENANCE

Corner ID : S1/4 Sec. 35, T19N-R1E

41901350020

<u>FIELD DATE</u>	<u>CREW</u>	<u>MONUMENT TYPE -----</u>
September 21, 2017	Zachariah P. Dechant Gary L. Dechant	Existing 2" iron pipe, up 12". Set new sign 1' north. 38' south of Drake Ave. On east edge of Dandy Creek.

<u>References:</u>	<u>Bearing</u>	<u>Distance</u>
1) Existing 3/4" round iron bar, down 6", center line of gravel trail	S74E	24.22' (23.92')
2) Set 3/4" x 24" round iron bar down 6", in center of gravel trail	S30E	53.82'
3) Set 3/4" x 24" round iron bar, down 6", west of creek	N74W	36.98'
4) Set 3/4" x 24" round iron bar 11' north of center line Drake Ave	N30W	57.49'

2" iron pipe Corner and reference markers set on a straight lines.



I, Harley A. Sime, do hereby certify that on the twelfth day of June 1980 I found ~~(evidence)~~ (no evidence) of the North 1/4 corner of Section 2, T 18 N, R 1 E Fourth Principal Meridian, and I re-established said corner according to the Wisconsin Statutes as shown and described hereon.

Dated this 25th day of Feb. 1981.

Harley A. Sime - R.L.S. 355

County Surveyor-Monroe County, Wisconsin.
Title

History of corner establishment since Original Government Survey

None recorded since the original government survey.

Description of corner evidence found:

Set an iron pipe on line and equidistant between the section corners.

See Reverse Side For Maintenance

COUNTY SURVEYOR FORM NO. 1

Description of corner and witness monuments, references and accessories used to perpetuate the original or re-established location of this corner:

Witnesses to corner location:

Malcom Scott Sowers

Todd Tormoen

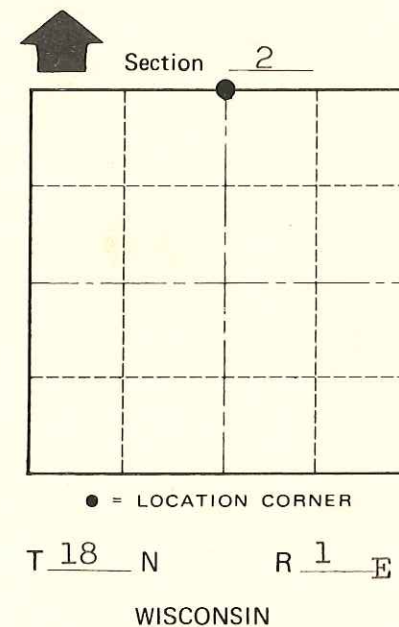
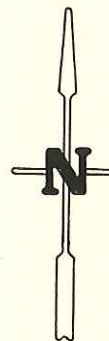
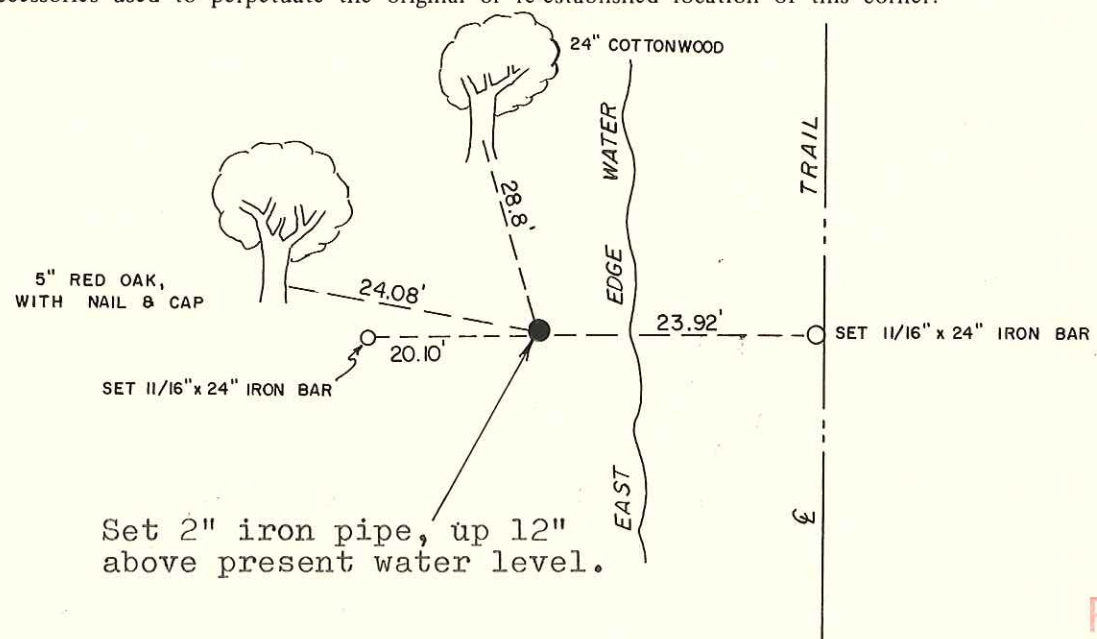

**Approved: HARLEY A. SIME
MONROE CO. SURVEYOR**

SURVEY CONTROL ORDER

Horizontal	_____
Vertical	_____

WISCONSIN COORDINATE SYSTEM

Corner	East (X)	North (Y)	Elevation (Z)	Zone
Control Sta. Name				

PLACED
COUNTY SURVEYOR'S
SIGN 6-12-87

~~City, Village or~~ Town of Byron
County of Monroe
Wisconsin