

125 / 5

**U.S. PUBLIC LAND CORNER
MAINTENANCE**

Corner ID : SE Sec. 34, T19N-R1E

41901340000

<u>FIELD DATE</u>	<u>CREW</u>	<u>MONUMENT TYPE -----</u>
September 21, 2017	Zachariah P. Dechant Gary L. Dechant	Existing Harrison intact. Seems to be leaning slightly west but measures 33.00' to Kennedy's pipe to the west. Down 4". On line with east edge of pavement of road to the south

References:

	<u>Bearing</u>	<u>Distance</u>
1) Set 3/4"x24" round iron bar, down 6" north shoulder of gravel road	N1E	117.29'
2) Set 3/4" x 24" round iron bar down 6" , SW of gravel road, east of stop sign.	N1E	51.63'
3) Set 3/4" x24" round iron bar, down 6" east shoulder of road	East	21.84'
4) Existing 2" capped iron pipe, Kennedy' s witness pipe	West	33.00"

Harrison and reference markers set on a straight lines.

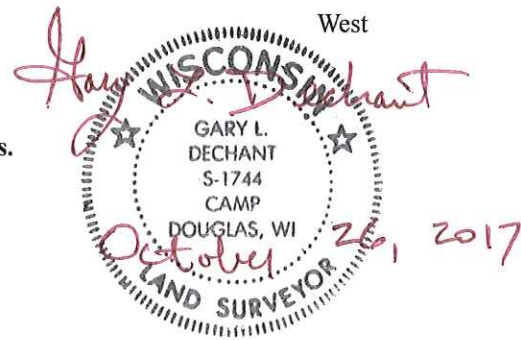

I, Harley A. Sime, do hereby certify that on the fourth day of June 19 80, I found (evidence) (~~no evidence~~) of the Northwest corner of Section 2, T 18 N, R 1 E Fourth Principal Meridian, and I re-established said corner according to the Wisconsin Statutes as shown and described hereon.

History of corner establishment since Original Government Survey

In his survey during the 1930's, Kennedy was at this corner.

Description of corner evidence found:

Found Kennedy's witness pipe. Set a Harrison marker 33 feet East of this pipe.

Dated this 26th day of Feb. 1981.

Harley A. Sime - R.L.S. 355

County Surveyor-Monroe County, Wisconsin.
Title

See Reverse Side For Maintenance

COUNTY SURVEYOR FORM NO. 1

Description of corner and witness monuments, references and accessories used to perpetuate the original or re-established location of this corner:

Witnesses to corner location:

Scott Sowers

Todd Tormoen

Chuck Dade

**Approved: HARLEY A. SIME
MONROE CO, SURVEYOR**

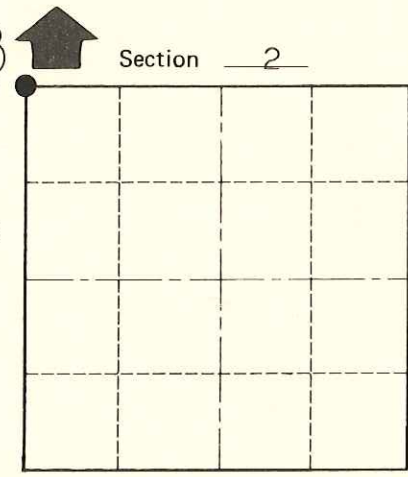
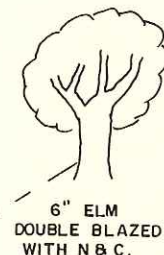
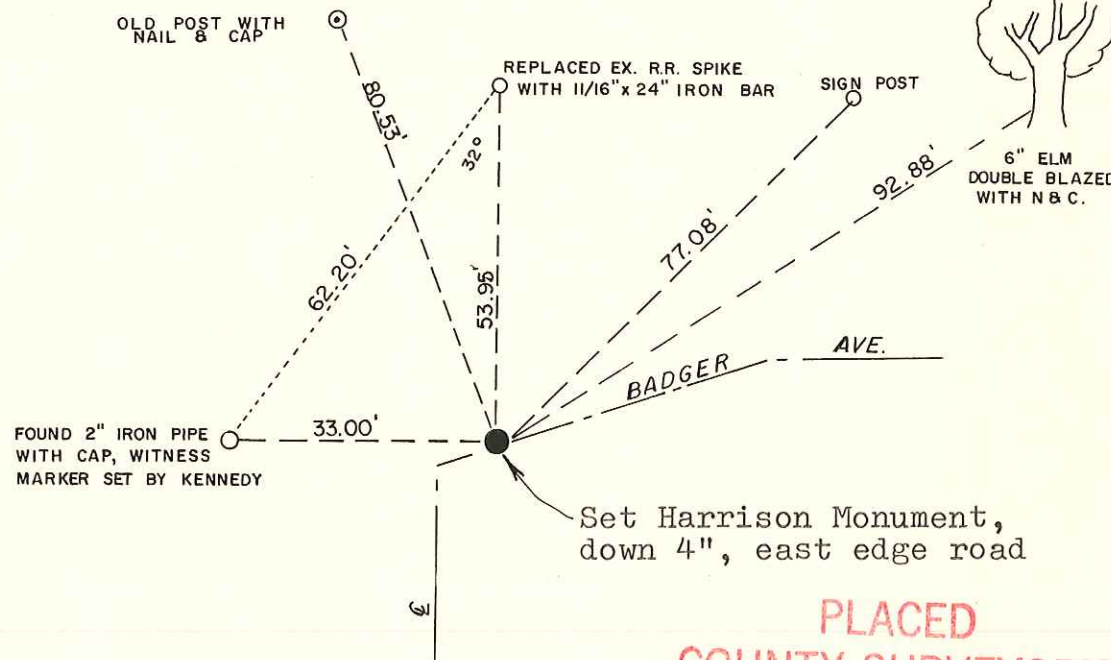
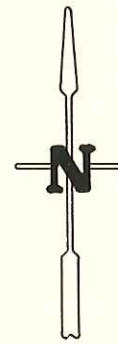

● = LOCATION CORNER
T 18 N R 1 E
WISCONSIN

Set Harrison Monument, down 4", east edge road

**PLACED
COUNTY SURVEYOR'S
SIGN** 6-17-87

~~City, Village or~~ Town of Byron

County of Monroe

Wisconsin

SURVEY CONTROL ORDER

Horizontal	_____
Vertical	_____

WISCONSIN COORDINATE SYSTEM

Corner	East (X)	North (Y)	Elevation (Z)	Zone
Control Sta. Name				