

116

U.S. PUBLIC LAND CORNER MAINTENANCE

Corner ID : E1/4 Sec. 32, T19N-R1E

41901322000

<u>DATE</u>	<u>CREW</u>	<u>MONUMENT TYPE</u> -----
February 9, 2018	Zachariah P.Dechant Gary Dechant	Existing 2' Iron pipe 75 feet west of Copper Road, 30 feet west of west edge Dead Creek. Survey sign 1' north

References:

	<u>Bearing</u>	<u>Distance</u>
1) Set 3/4"x24" round iron bar, 3' north of 10" Black Oak (BT)	N81E	5.13'
2) Set 3/4"x24" round iron bar, 3' west of 10" White Pine (BT)	S19W	20.82'
3) Set 3/4"x24" round iron bar, 4' east of 12" Black Oak (BT)	S77W	34.98'
4) Set 3/4"x24" round iron bar, 4' SE of 14" Black Oak (BT)	N14W	24.10'

Gary L. Dechant

February 9, 2018

CERTIFICATE

CERTIFIED LAND CORNER

No. 116

41901322000

I, Gary L. Dechant, do hereby certify that on the 7th day of March 1994, I found ~~(evidence)~~ (no evidence) of the E/4 corner of Section 32, T19 N, R Fourth Principal Meridian, and I re-established said corner according to the Wisconsin Statutes as shown and described hereon.

History of corner establishment since Original Government Survey

No known recorded history since the original government survey.

Description of corner evidence found:

Set by single proportionate measurement.

Dated this 4th day of April 1994.

Gary L. Dechant
R.L.S. 1744

Title

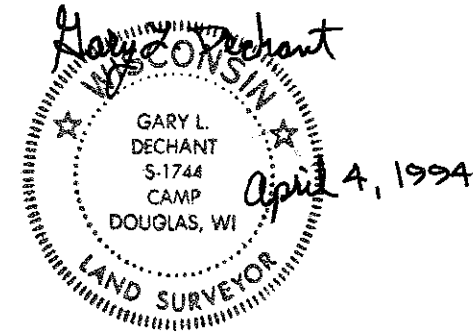

COUNTY SURVEYOR FORM NO. 1

Description of corner and witness monuments, references and accessories used to perpetuate the original or re-established location of this corner:

Witnesses to corner location:

David E. Madison

Gary L. Dechant

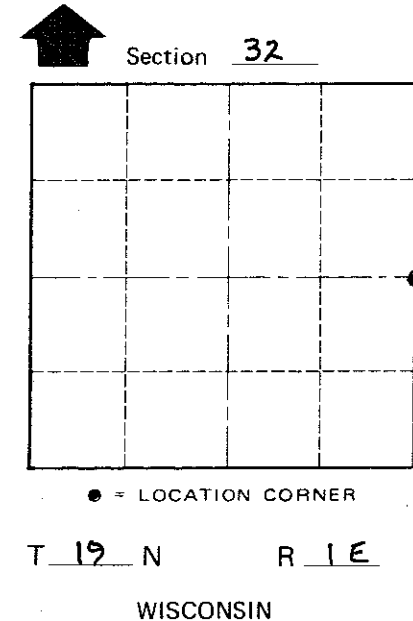
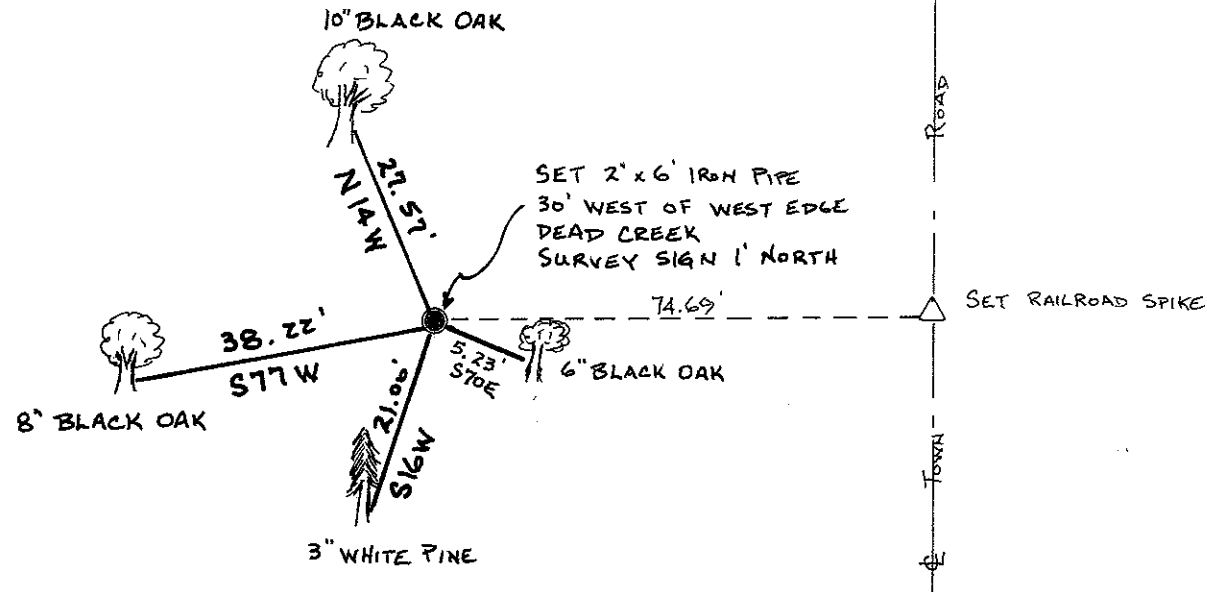

(Trees double blazed with 20d nails set)

SURVEY CONTROL ORDER

Horizontal
Vertical

WISCONSIN COORDINATE SYSTEM

Corner	East (X)	North (Y)	Elevation (Z)	Zone
Control Sta. Name				

~~City/Village~~ Town SCOTT
County of MONROE