

CERTIFICATE

CERTIFIED LAND CORNER

No. 112

**41901300020**

I, Gary L. Dechant, do hereby certify that on the 15th day of March, 19 94, I found ~~(evidence)~~ (no evidence) of the N<sup>1</sup>/<sub>4</sub> corner of Sec. 31, T 19 N, R 1 E Fourth Principal Meridian, and I re-established said corner according to the Wisconsin Statutes as shown and described hereon.

History of corner establishment since Original Government Survey

Bergman may have been here in his unrecorded survey of 1954.

Description of corner evidence found:

Set by single proportionate measurement.

Dated this 4th day of April 19 94.

Gary L. Dechant  
PLS 1744

Title

COUNTY SURVEYOR FORM NO. 1

Description of corner and witness monuments, references and accessories used to perpetuate the original or re-established location of this corner:

Witnesses to corner location:

David E. Madison

Gary L. Dechant

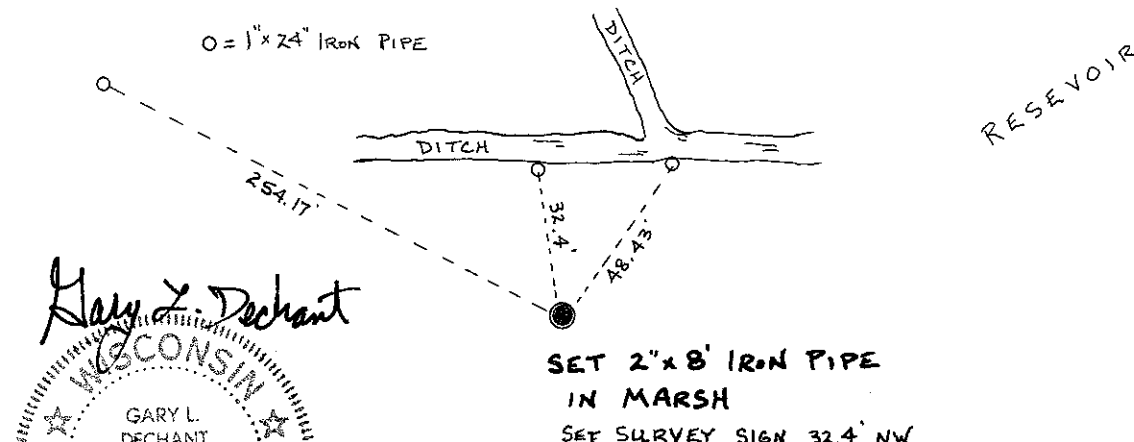

Gary L. Dechant  
 GARY L. DECHANT  
 S-1744  
 CAMP DOUGLAS, WI  
 LAND SURVEYOR  
 April 4, 1994

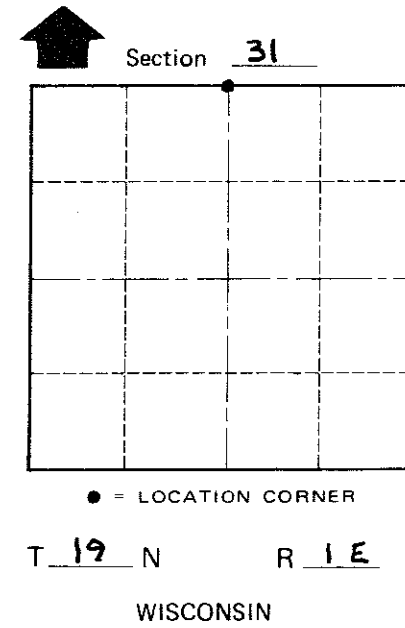

SURVEY CONTROL ORDER

Horizontal	_____
Vertical	_____

WISCONSIN COORDINATE SYSTEM

Corner	East (X)	North (Y)	Elevation (Z)	Zone
Control Sta. Name				

City, Village or Town SCOTT  
County of MONROE