

# 96

# U.S. PUBLIC LAND CORNER MAINTENANCE

Corner ID : E1/4 Sec. 29, T19N-R1E

41901292000

<u>DATE</u>	<u>CREW</u>	<u>MONUMENT TYPE</u> -----
February 9, 2018	Zachariah P.Dechant Gary Dechant	Existing REFERENCE MARKER, 2" Iron shaft with square hole on top. Actual corner falls in Dead Creek 38 feet west of Copper Road. Referenced marker is 68 feet west of Copper Road. Survey sign 1' north.

References:

	<u>Bearing</u>	<u>Distance</u>
1) Set 3/4"x24" round iron bar, 5' SE of 16" Triple White Pine on top of berm	N20W	30.75'
2) Set 3/4"x24" round iron bar, 3' NW of 20" White Pine (BT)	S34W	12.00'
3) Set 3/4"x24" round iron bar, 3' north of 18" White Pine (BT)	S78W	41.09'
4) Set 3/4"x24" round iron bar, 4' SE of 10" White Pine (BT)	N60W	29.01'

*H. Dechant*  
  
February 9, 2018

41901292000

I, Gary L. Dechant, do hereby certify that on the 7th day of March, 1994, I found ~~(evidence)~~ (no evidence) of the E4 corner of Section 29, T 19 N, R 1 E Fourth Principal Meridian, and I re-established said corner according to the Wisconsin Statutes as shown and described hereon.

Dated this 4th day of April, 1994.

Gary L. Dechant  
R.L.S. 1744  
Title

History of corner establishment since Original Government Survey  
No known recorded history since the original government survey.

Description of corner evidence found:  
Set by single proportionate measurement.

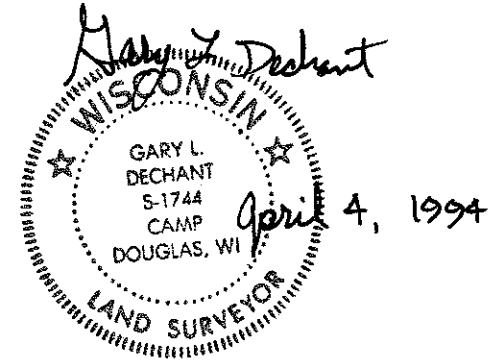

Description of corner and witness monuments, references and accessories used to perpetuate the original or re-established location of this corner:

Witnesses to corner location:

David E. Madison  
Gary L. Dechant

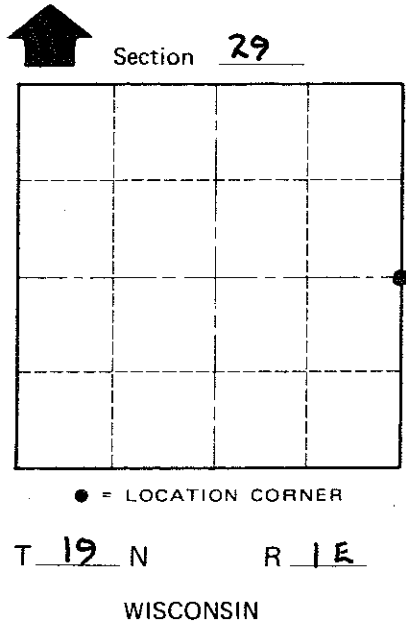
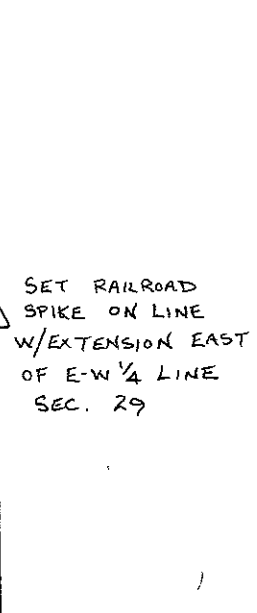
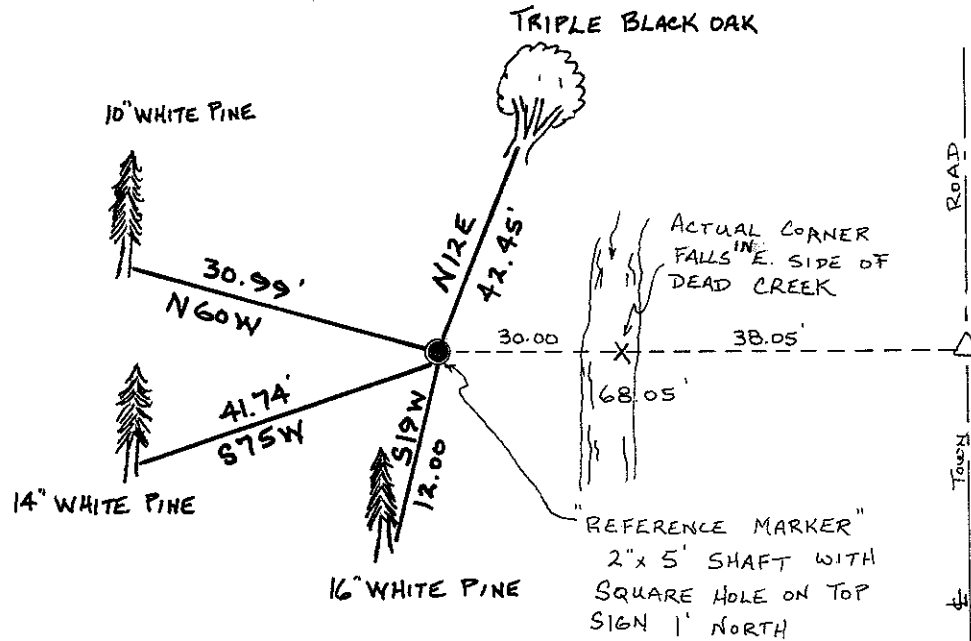

COUNTY SURVEYOR FORM NO. 1

SURVEY CONTROL ORDER

Horizontal \_\_\_\_\_  
Vertical \_\_\_\_\_

WISCONSIN COORDINATE SYSTEM

Corner	East (X)	North (Y)	Elevation (Z)	Zone
Control Sta. Name				

(Trees double blazed with 20d nails set)

City, Village or Town SCOTT  
County of MONROE