

CERTIFICATE

CERTIFIED LAND CORNER

No. 52

21803070020

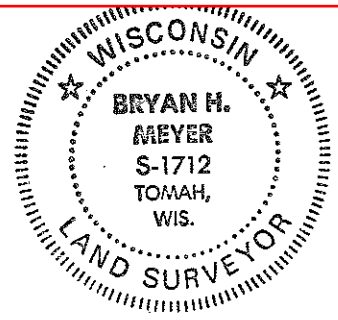

H. A. Sime and Associates
P. O. Box 705
Tomah, Wisconsin 54660
Phone: (608)-372-5392

I, Bryan H. Meyer, do hereby certify that on the 4th day of February 19 92, I found ~~no evidence~~ (no evidence) of the South 1/4 corner of Section 7, T 18 N, R 3 W Fourth Principal Meridian, and I re-established said corner according to the Wisconsin Statutes as shown and described hereon.

History of corner establishment since Original Government Survey

Nothing recorded.

Description of corner evidence found:

I set this corner on line and proportionately between the Southwest and Southeast corners of Section 7.

Dated this 5th day of Feb. 19 92.

Bryan H. Meyer

Deputy County Surveyor
Title

COUNTY SURVEYOR FORM NO. 1

Description of corner and witness monuments, references and accessories used to perpetuate the original or re-established location of this corner:

Witnesses to corner location:

John Kenworthy

Bryan H. Meyer

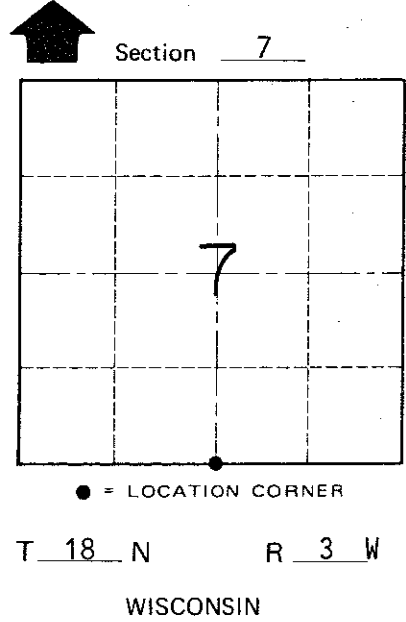
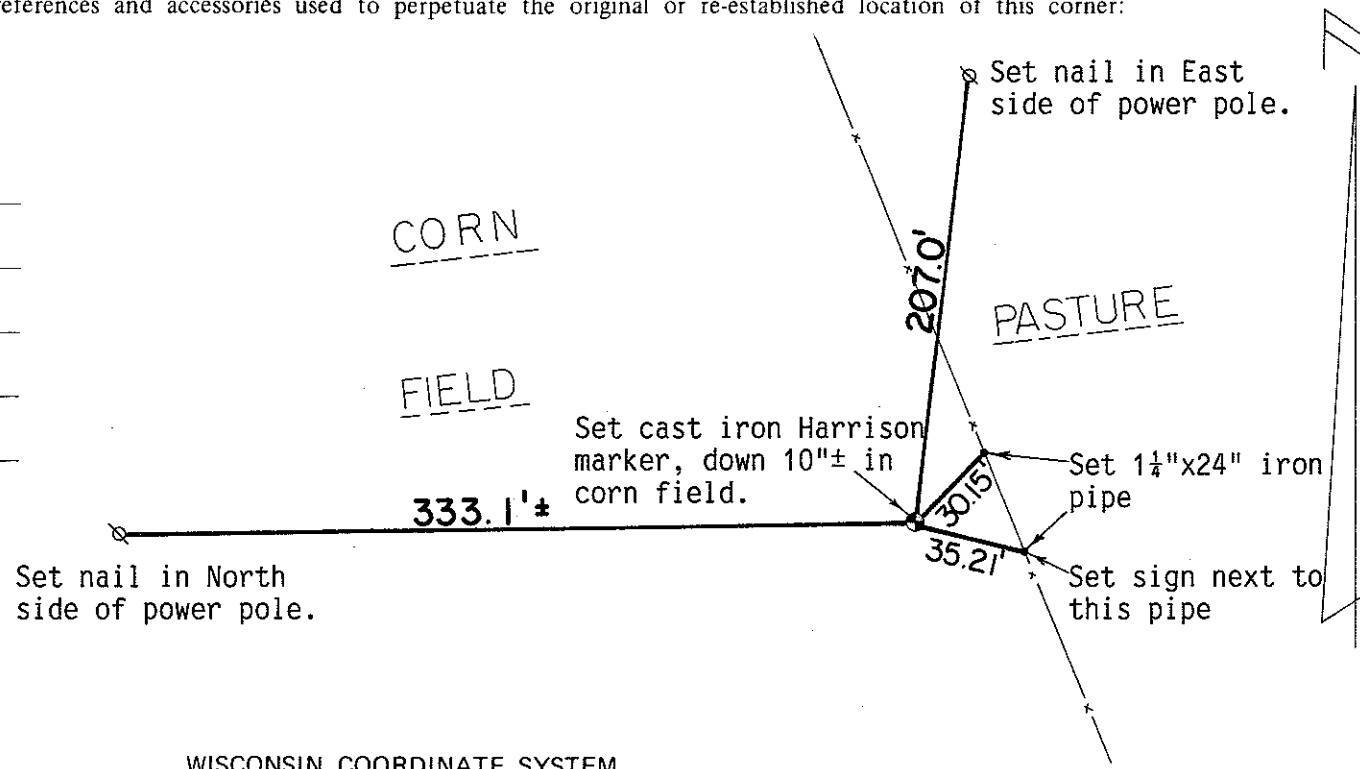

SURVEY CONTROL ORDER

Horizontal	_____
Vertical	_____

WISCONSIN COORDINATE SYSTEM

Corner	East (X)	North (Y)	Elevation (Z)	Zone
Control Sta. Name				

~~City, Village or~~ Town of LaFayette

County of Monroe