

CERTIFICATE

UPDATED  
CERTIFIED LAND CORNER

21803280020

I, Harley A. Sime, do hereby certify that on the 28th day of April 1977, I found ~~evidence~~ (evidence) of the S 1/4 corner of Section 28, T 18 N, R 3W, Fourth Principal Meridian, and I re-established said corner according to the Wisconsin Statutes as shown and described hereon.

Dated this 1 day of June 1977.

County Surveyor  
Title

History of original corner establishment:

Holden set a stone here in February of 1902.

Description of corner evidence found:

Set on line with the old line fence to the North and 24.75' + South of the old Easterly R/W fence. Also fits centerline of road. Did not find stone while digging.

UPDATE: In June of 1992, the County Surveyor's Office was notified that a road improvement project was to take place on Byron Avenue. June 10, 1992, Meyer, Kostka and Kenworthy checked the previous ties and established new ones. The Harrison of record was then removed. The road remained unpaved through the rest of 1992 and early 1993. On July 23, 1993, Meyer and Lobe set a 1 1/4" x 30" round iron bar at the corner location in newer hot-mix paving.

Description of corner and witness monuments, references and accessories used to perpetuate the original or re-established location of this corner:

1993 CREW: Meyer, Lobe  
DATE: July 23, 1993  
Weather: Overcast, Humid 70°±  
Witnesses to corner location:

W.C. Jung - Crew Chief  
L. Radcliffe

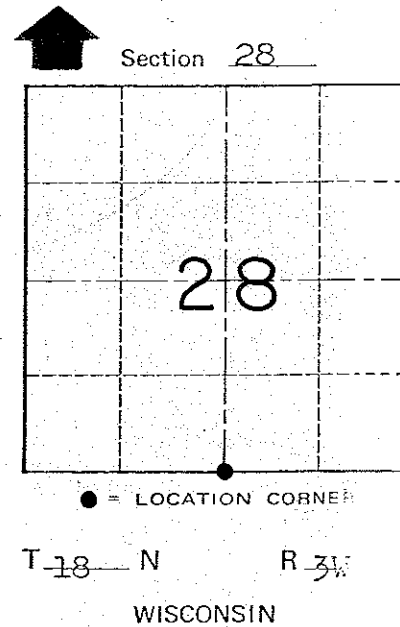
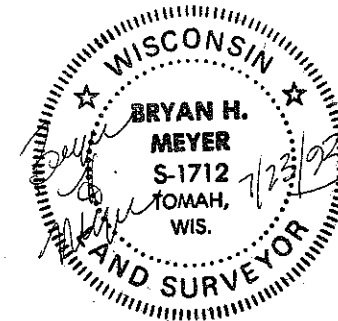
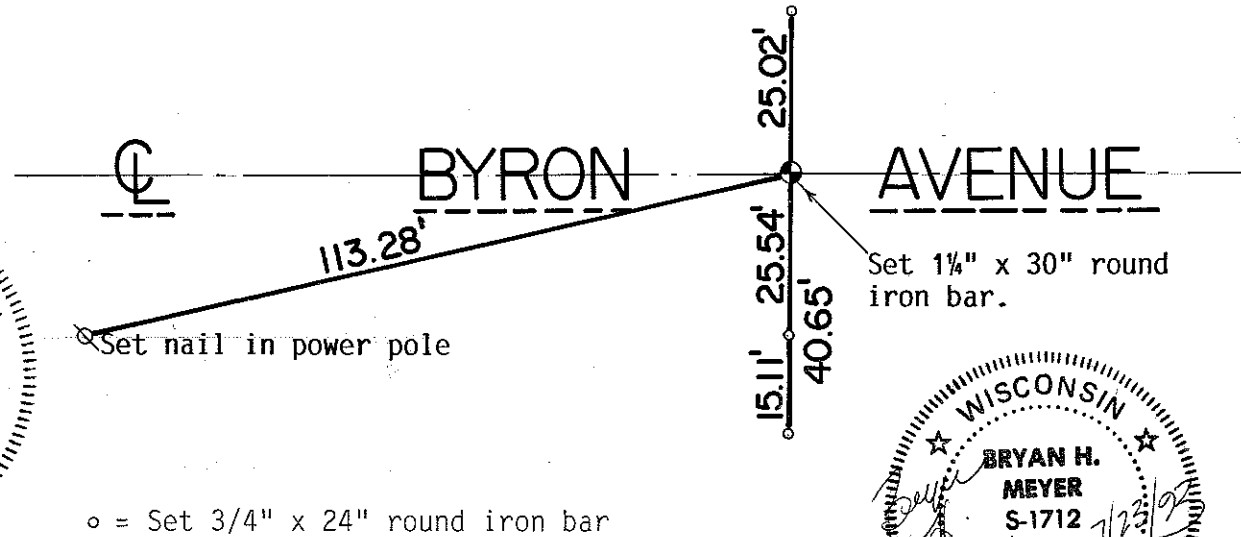
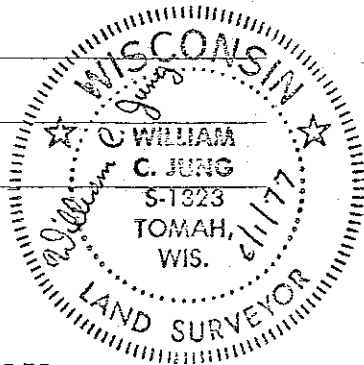

COUNTY SURVEYOR FORM NO. 1

SURVEY CONTROL ORDER

Horizontal \_\_\_\_\_  
Vertical \_\_\_\_\_

WISCONSIN COORDINATE SYSTEM

Corner	East (X)	North (Y)	Elevation (Z)	Zone
Control Sta. Name				

~~Village~~ Town La Fayette  
County of Monroe

I, Harley A. Sime, do hereby certify that on the 28<sup>th</sup> day of April 1977, I found (evidence) (no evidence) of the S $\frac{1}{4}$  corner of Section 28, T 18 N, R 3W, Fourth Principal Meridian, and I re-established said corner according to the Wisconsin Statutes as shown and described hereon.

Dated this 1 day of June 19 77.

History of original corner establishment:

Holden set a stone here in February of 1902.

Description of corner evidence found:

Set on line with the old line fence to the North and 24.75'  $\pm$  South of the old Easterly R/W fence. Also fits centerline of road. Did not find stone while digging.

County Surveyor  
Title

**Approved: HARLEY A. SIME**  
**MONROE CO. SURVEYOR**

Description of corner and witness monuments, references and accessories used to perpetuate the original or re-established location of this corner:

Witnesses to corner location:

W.C. Jung - Crew Chief  
L. Radcliffe

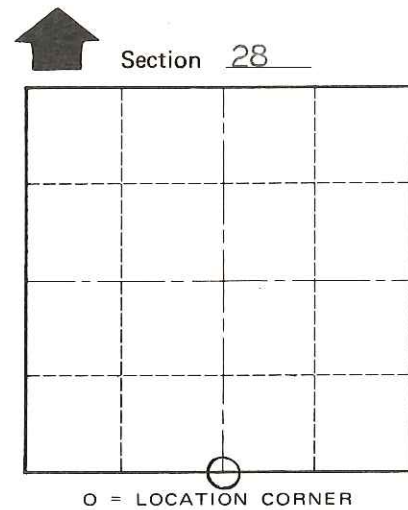
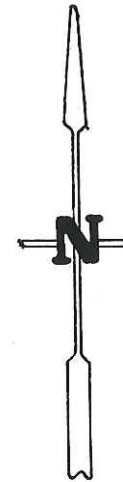
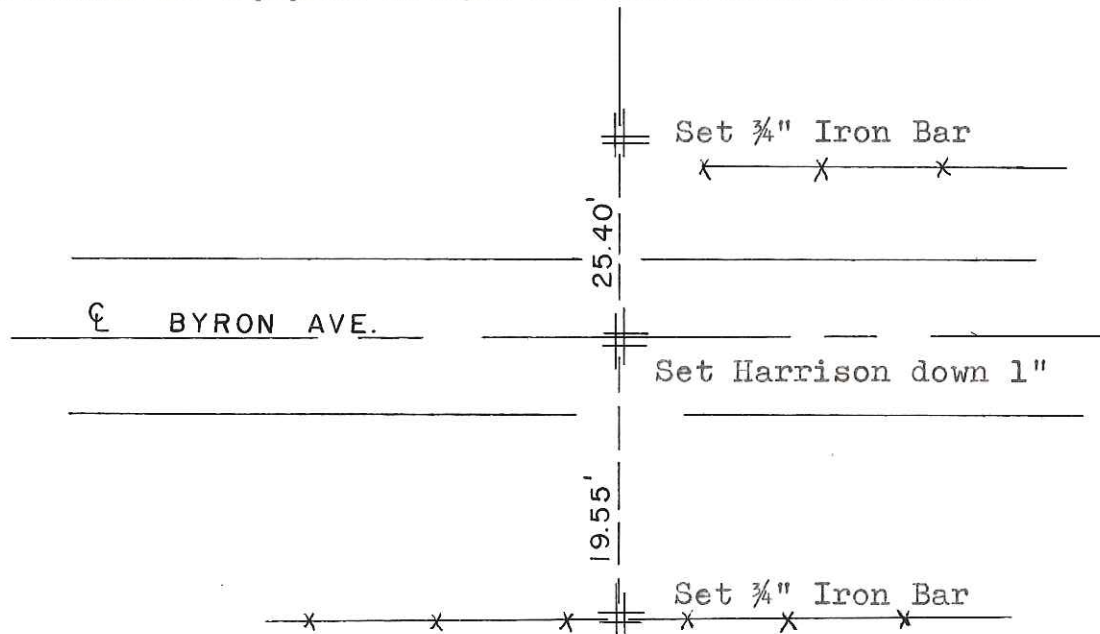
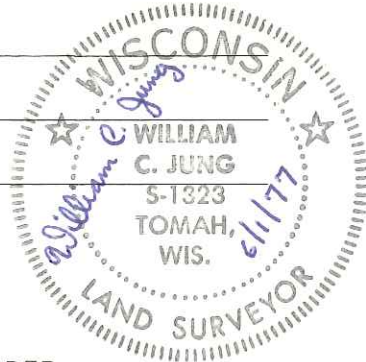

T 18 N R 3W  
WISCONSIN

COUNTY SURVEYOR FORM NO. 1

SURVEY CONTROL ORDER

Horizontal	_____
Vertical	_____

WISCONSIN COORDINATE SYSTEM

Corner	East (X)	North (Y)	Elevation (Z)	Zone
Control Sta. Name				

City, Village or Town La Fayette  
County of Monroe