

129

**U.S. PUBLIC LAND CORNER
MAINTENANCE**

Corner ID : SE Sec. 32, T18N-R3W

21803320000

<u>DATE</u>	<u>CREW</u>	<u>MONUMENT TYPE -----</u>
October 13, 2016	Zachariah P. Dechant Gary L. Dechant	Existing Harrison intact, flush, sign 1' east. 40' SE center line CTH "I". All previous ties gone.

References:

	<u>Bearing</u>	<u>Distance</u>
1) Set 3/4" x24" round iron bar, down 12" in field	N32E	53.25'
2) Set 3/4" x24" round iron bar, down 12" in field	N70E	47.33'
3) Set 3/4" x24" round iron bar, down 12" in field	S40E	32.91'
4) Set 3/4" x24" round iron bar, down 12" in field	S23W	34.64'

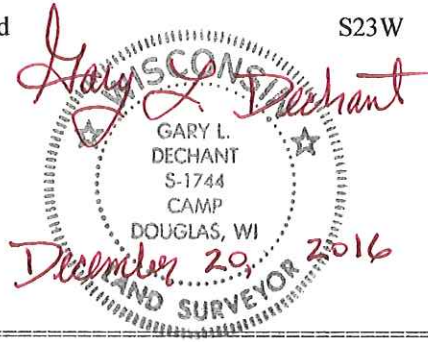

CERTIFICATE

I, Nicholas M. Hillmer, do hereby certify that this document and the data contained herein was prepared by me or under my direct supervision and that I am a duly Licensed Land Surveyor under the laws of the State of Wisconsin.

Dated this 23rd day of May, 2013

Nicholas M. Hillmer, P.L.S. 2909
Anderson Engineering of Minnesota, LLC.

CERTIFIED LAND CORNER

History of corner established since Original Government Survey

In July of 1975 Harley Sime retraced an old survey. Sime found evidence of an old telephone pole listed in the old survey notes as being adjacent to an iron bar. Sime used the evidence to set a Harrison monument.

Description of evidence found

On January 23rd, 2013, Anderson Engineering of Minnesota located the Harrison monument 0.2 feet below grade and 0.4 feet northwest of a witness post with a survey marker sign.

No. 129
21803320000

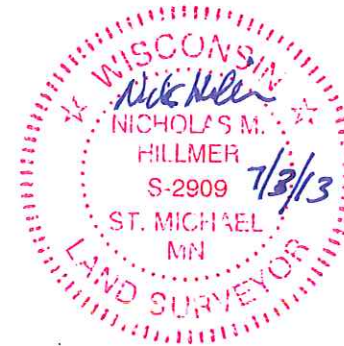

Description of corner and witness monuments, references and accessories used to perpetuate the original or re-established location of this corner:

Witnesses to corner location:

Nick Hillmer
Josh Oslund
Dan Greenwald

MONROE COUNTY
COORDINATE SYSTEM
NAD 1983 (2007)

HARRISON MONUMENT
Northing (Y) 394841.07
Easting (X) 642142.12

Base Station - 22 182W
Northing (Y) 408053.25
Easting (X) 679287.00

All distances are shown in U.S. Survey Feet.
Bearings are for tie reference purposes only.
Coordinates were derived from RTK GNSS procedures.

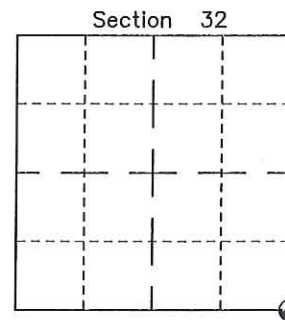
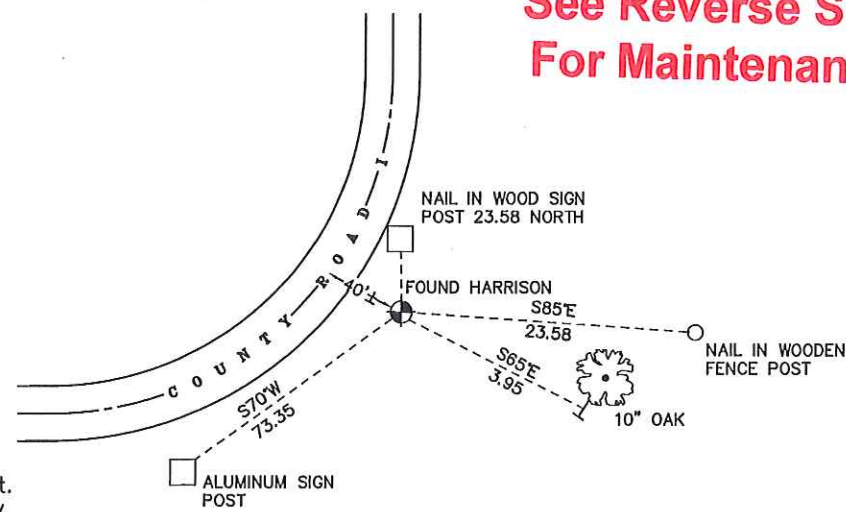
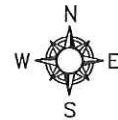

● = LOCATION CORNER
Corner I.D. SE 32
T 18 N R 3 W
Town of La Fayette
Monroe County, WI.

I, Harley A. Sime, do hereby certify that on the 17th day of July 19 75, I found (evidence) ~~(no evidence)~~ of the Northeast corner of Section 5, T 17 N, R 3W Fourth Principal Meridian, and I re-established said corner according to the Wisconsin Statutes as shown and described hereon.

Dated this 9 day of June 19 77.

History of original corner establishment:

**See Reverse Side
For Maintenance**

Description of corner evidence found:

Retraced old survey done in area and hit old hole where telephone pole used to stand noted in previous surveyor's notes as being adjacent to iron bar he found existing there.

County Surveyor Approved: HARLEY A. SIME
Title MONROE CO. SURVEYOR

Description of corner and witness monuments, references and accessories used to perpetuate the original or re-established location of this corner:

Witnesses to corner location:

Pritzlaff - Crew Chief

Lueck

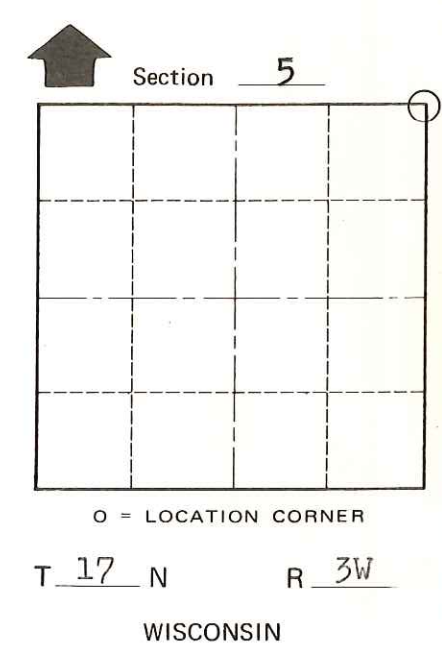
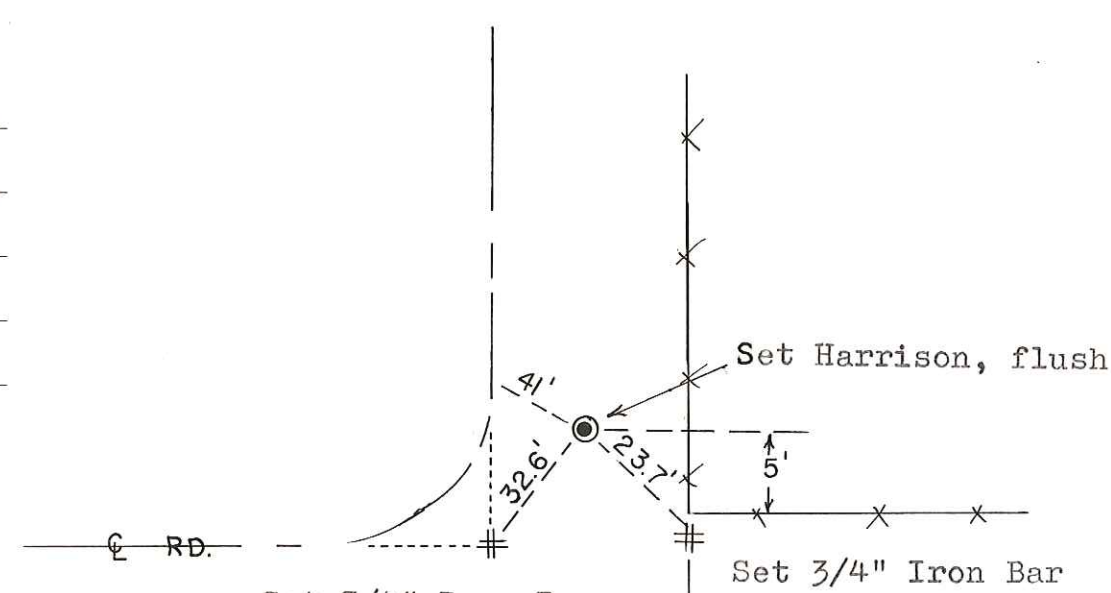

SURVEY CONTROL ORDER

Horizontal	_____
Vertical	_____

Corner	East (X)	North (Y)	Elevation (Z)	Zone
Control Sta. Name				

City, Village or Town Angelo
County of Monroe

O.K.

COUNTY SURVEYOR FORM NO. 1