

# 47

**U.S. PUBLIC LAND CORNER  
MAINTENANCE**

**Corner ID : SE Sec. 9, T18N-R2W  
21802090000**

<u>DATE</u>	<u>CREW</u>	<u>MONUMENT TYPE</u>
November 4, 2016	Zachariah P. Dechant Gary L. Dechant	Existing Harrison center line of CTH "E" South of driveway to east Fire No. 9002 CTH "E"

References:

	<u>Bearing</u>	<u>Distance</u>
1) Existing 1¼" iron pipe on top of road bank, lowered 6"	N27E	71.82'
2) Existing ¾" round iron bar, down 6" south side driveway	East	47.31' (47.40')
3) Existing ¾" round iron bar, lowered 4"	S52W	52.13'
4) Existing ½" round iron bar, 2' west of top of road bank	N40W	48.55' (48.60')



I, Bryan H. Meyer, do hereby certify that on the 9th day of October 19 90, I found (evidence) ~~(no evidence)~~ of the Southwest corner of Section 10, T 18 N, R 2 W Fourth Principal Meridian, and I re-established said corner according to the Wisconsin Statutes as shown and described hereon.

Dated this 26th day of Dec. 19 90.

Bryan H. Meyer  
Deputy County Surveyor  
Title

History of corner establishment since Original Government Survey

Nothing recorded.

See Reverse Side For Maintenance

Description of corner evidence found:

I accepted the intersection of the centerline of C.T.H. "E" with a brush row and fence from the East.



H. A. Sime and Associates  
P. O. Box 705  
Tomah, Wisconsin 54660  
Phone: (608)-372-5392

COUNTY SURVEYOR FORM NO. 1

Description of corner and witness monuments, references and accessories used to perpetuate the original or re-established location of this corner:

Crew: Meyer, Kenworthy  
Date: October 9, 1990  
Weather: Sunny, Windy, 45°±  
Witnesses to corner location:

John Kenworthy

Bryan H. Meyer

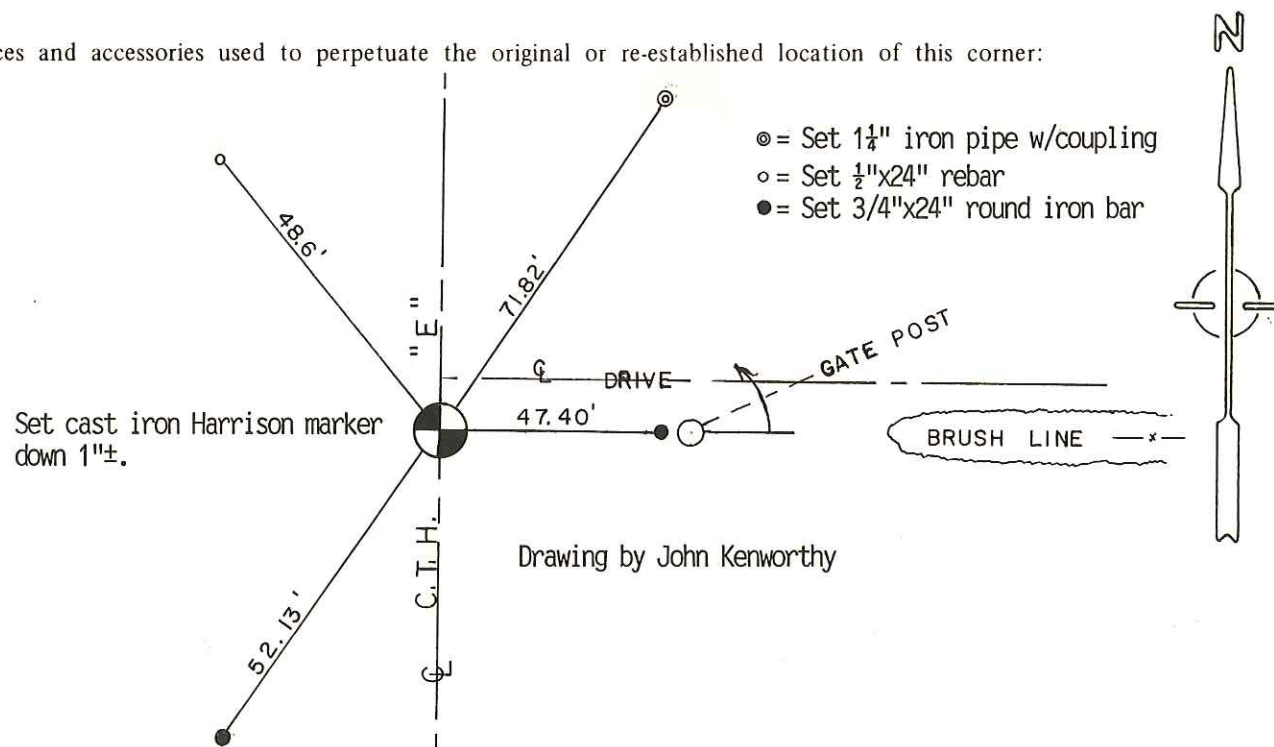

Drawing by John Kenworthy

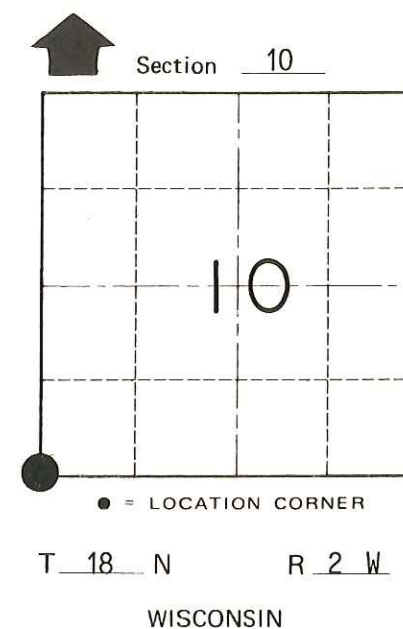

SURVEY CONTROL ORDER

Horizontal	_____
Vertical	_____

WISCONSIN COORDINATE SYSTEM

Corner	East (X)	North (Y)	Elevation (Z)	Zone
Control Sta. Name				

~~City, Village or~~ Town of Greenfield

County of Monroe