

# 19

**U.S. PUBLIC LAND CORNER  
MAINTENANCE**

**Corner ID : E1/4 Sec.2, T18N-R2W  
21802022000**

<u>DATE</u>	<u>CREW</u>	<u>MONUMENT TYPE</u> -----
March 9, 2017	Zachariah P. Dechant Gary L. Dechant	Existing Harrison intact, down 1" 33' east of Cherry Road/CTH "G" intersection

References:

	<u>Bearing</u>	<u>Distance</u>
1) Set 3/4"x24" round iron bar, down 12" in field	N3E	58.61'
2) Set 3/4"x24" round iron bar, down 12" in field	N38E	48.31'
3) Set 3/4"x24" round iron bar, down 6", 8' east of 12" Spruce	S3W	37.29'
4) Set 3/4"x24" round iron bar, down 6" on south bank of road on edge of lilacs	S38W	36.69'

**Harrison and reference markers set on straight lines.**

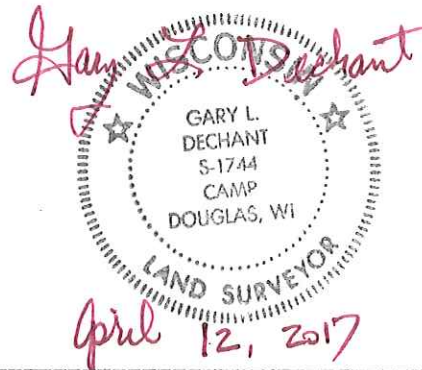

I, Bryan H. Meyer, do hereby certify that on the 23rd day of October 1984, I found (evidence) ~~(no evidence)~~ of the E 1/4 corner of Section 2, T18 N, R2 W Fourth Principal Meridian, and I re-established said corner according to the Wisconsin Statutes as shown and described hereon.

Dated this 27th day of Nov 1984.

Bryan H. Meyer  
Deputy County Surveyor  
Title

History of corner establishment since Original Government Survey

C.C. Miller was here in October of 1866.

**See Reverse Side For Maintenance**

Description of corner evidence found:

I accepted the centerline of C.T.H. "G" where it intersects the East line of 21st Avenue as called for by Town of Greenfield road records.



COUNTY SURVEYOR FORM NO. 1

Description of corner and witness monuments, references and accessories used to perpetuate the original or re-established location of this corner:

Witnesses to corner location:

Bryan Meyer

Dallas Wilhite

Jim Lund

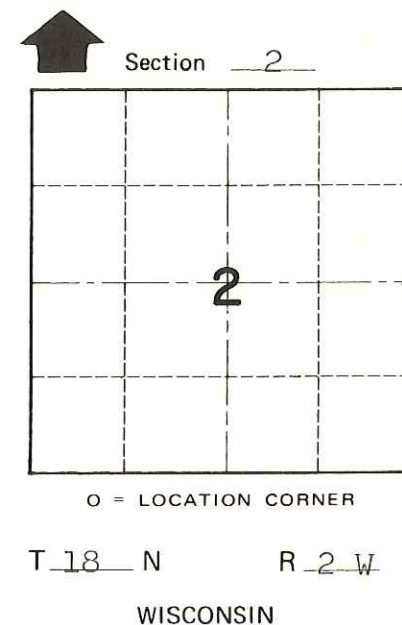
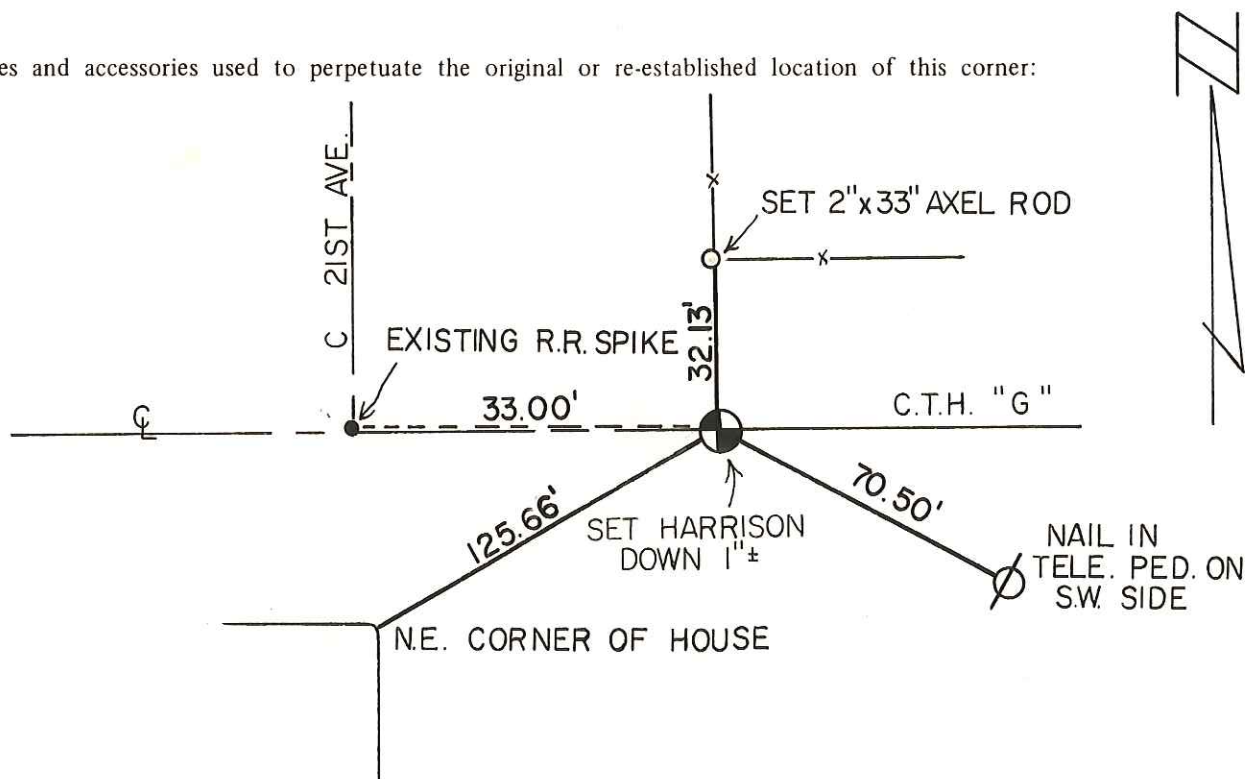

Approved: Harley A. Sime  
Monroe County Surveyor

SURVEY CONTROL ORDER

Horizontal	_____
Vertical	_____

WISCONSIN COORDINATE SYSTEM

Corner	East (X)	North (Y)	Elevation (Z)	Zone
Control Sta. Name				

~~City, Village or~~ Town Greenfield  
County of Monroe