

21802270020

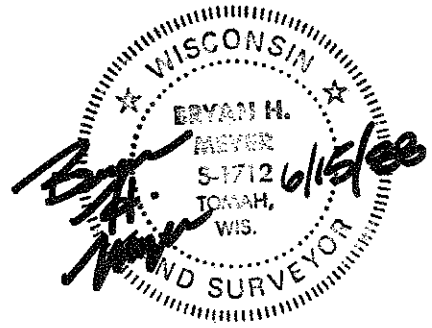

I, Bryan H. Meyer, do hereby certify that on the 9th day of June, 1988, I found ~~evidence~~ (no evidence) of the South 1/4 corner of Section 27, T 18 N, R 2 W Fourth Principal Meridian, and I re-established said corner according to the Wisconsin Statutes as shown and described hereon.

Dated this 15th day of June 1988.

Bryan H. Meyer

Registered Land Surveyor
Title

History of corner establishment since Original Government Survey

In July of 1979, William Jung had a computed location for this corner.

Description of corner evidence found:

I set this corner at Mr. Jung's computed location. This point is on line and equidistance between the Southwest and Southeast corners of Section 27.

COUNTY SURVEYOR FORM NO. 1

Description of corner and witness monuments, references and accessories used to perpetuate the original or re-established location of this corner:

Crew: Meyer, Forsythe
Date: June 9, 1988
Weather: Sunny, 85°±.
Witnesses to corner location:

Bryan Meyer

Brian Forsythe

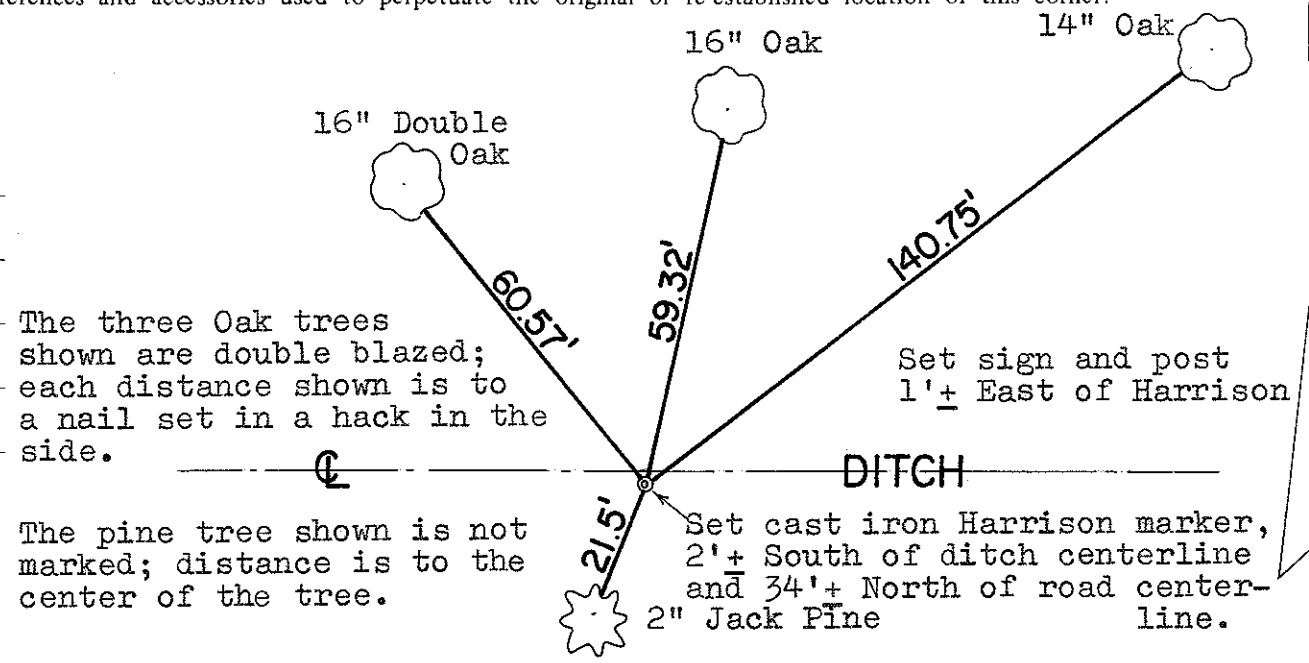

The three Oak trees shown are double blazed; each distance shown is to a nail set in a hack in the side.

The pine tree shown is not marked; distance is to the center of the tree.

Set sign and post 1'± East of Harrison

Set cast iron Harrison marker, 2'± South of ditch centerline and 34'± North of road centerline.
2" Jack Pine

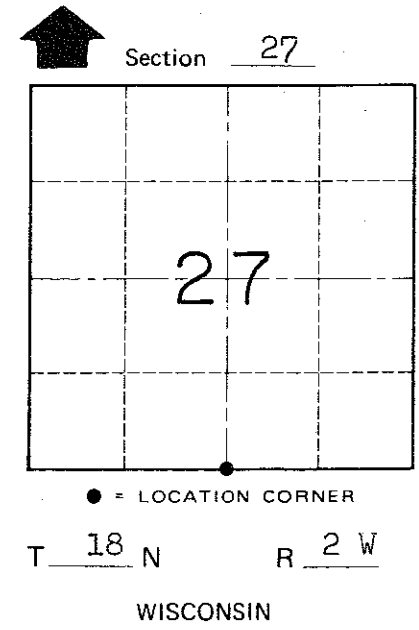

SURVEY CONTROL ORDER

Horizontal _____
Vertical _____

WISCONSIN COORDINATE SYSTEM

Corner	East (X)	North (Y)	Elevation (Z)	Zone
Control Sta. Name				

~~Village~~ Town of Greenfield

County of Monroe