

**U.S. PUBLIC LAND CORNER
MAINTENANCE**

119 B

**Corner ID: C1/4 Sec. 36, T18N-R2W
21802362020**

<u>DATE</u>	<u>CREW</u>	<u>MONUMENT INFO</u>
December 20, 2019	Zachariah P. Dechant Gary L. Dechant	Existing 1 1/4" round iron bar on west edge of driveway near PI of Flatiron Ave

	<u>Bearing</u>	<u>Distance</u>
1) Set 5/8"x24" round iron bar, down 6", 5' west of 18" Red Pine	East	34.91'
2) Set 5/8"x24" round iron bar, down 10'	S54E	50.76'
3) Set 5/8"x24" round iron bar, down 3", 4" SE of 18" Maple	N45W	49.15'
4) Set 5/8"x24" round iron bar, in lawn, down 3"	N23W	47.50'

Also, an existing 1" iron pipe SE 5.85'

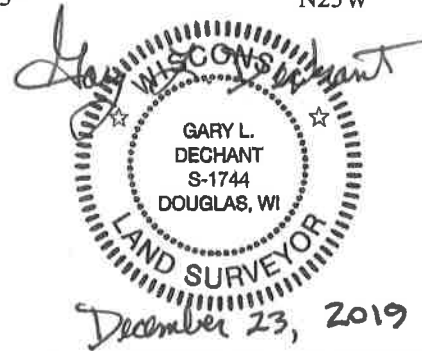

I, Harley A. Sime, do hereby certify that on the 7th day of June 19 76, I found (evidence) (no evidence) of the C 1/4 corner of Section 36, T 18 N, R 2 W Fourth Principal Meridian, and I re-established said corner according to the Wisconsin Statutes as shown and described hereon.

History of original corner establishment:

No known recorded history since the original government survey.

Description of corner evidence found:

Set the corner by the intersection of the quarter lines.

Dated this 20th day of March 19 78.

Harley Sime

County Surveyor
Title

Approved: **HARLEY A. SIME**
MONROE CO. SURVEYOR

See Reverse Side
For Maintenance

Description of corner and witness monuments, references and accessories used to perpetuate the original or re-established location of this corner:

Witnesses to corner location:

D. Malliet, Crew Chief

A. Lueck

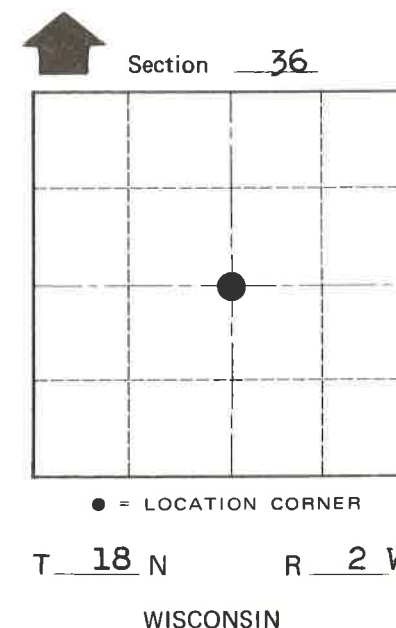
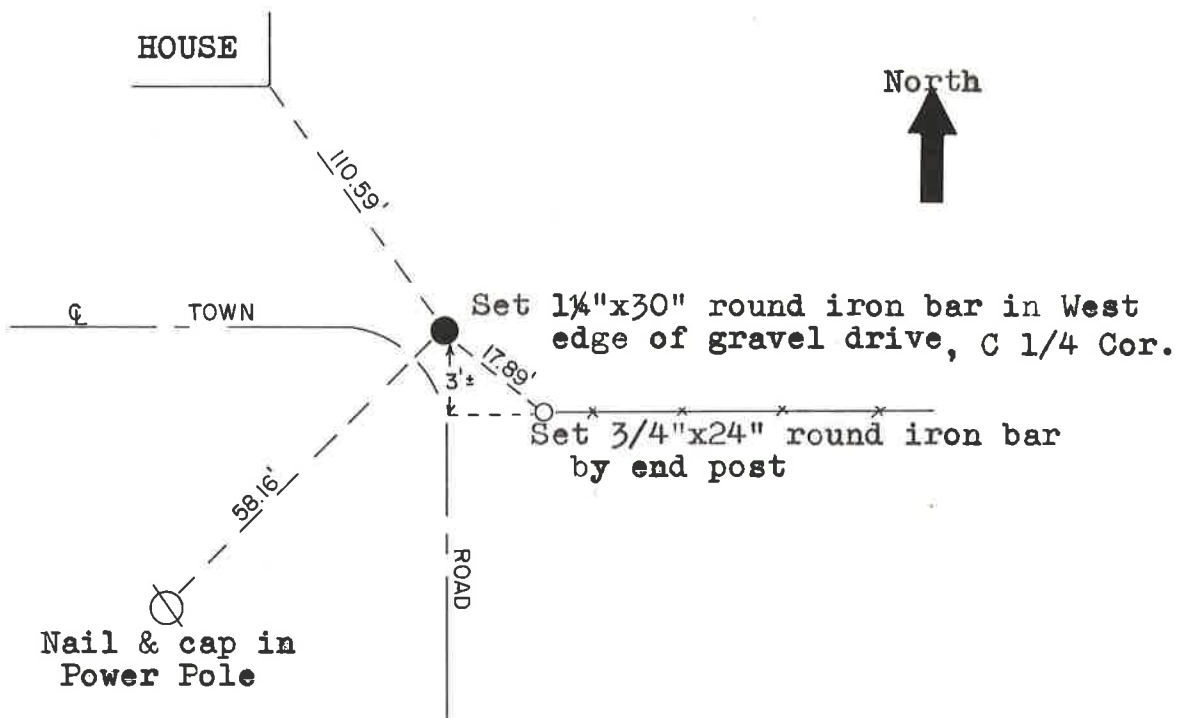
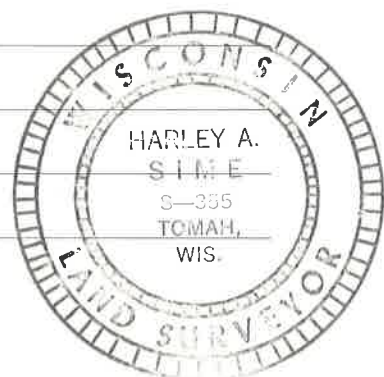

SURVEY CONTROL ORDER

Horizontal	_____
Vertical	_____

WISCONSIN COORDINATE SYSTEM				
Corner	East (X)	North (Y)	Elevation (Z)	Zone
Control Sta. Name				

City, Village or Town Greenfield

County of Monroe

COUNTY SURVEYOR FORM NO. 1