

122

**U.S. PUBLIC LAND CORNER
MAINTENANCE**

**Corner ID : S1/4 Sec. 36 T18N-R2W
21802360020**

<u>DATE</u>	<u>CREW</u>	<u>MONUMENT TYPE</u> -----
November 17, 2016	Zachariah P.Dechant Gary L. Dechant	Existing Harrison intact, at 3-way fence corner 115' west of center line CTH "M"

References:

	<u>Bearing</u>	<u>Distance</u>
1) Set 3/4"x24" round iron bar, down 6", 4' SW of 30" Red Oak	N74E	24.38'
2) Set 3/4"x24 round iron bar, down 6", in lawn	S35E	28.65'
3)Set 3/4"x24" round iron bar, down 6", in lawn	S30W	22.68'
4) Set 3/4"x24" round iron bar, down 6", in pasture	N44W	23.57'

Gary L. Dechant



December 20, 2016

I, Harley A. Sime, do hereby certify that on the 3rd day of June 1976, I found (evidence) (~~no evidence~~) of the S 1/4 corner of Section 36, T 18 N, R 2 W, Fourth Principal Meridian, and I re-established said corner according to the Wisconsin Statutes as shown and described hereon.

History of original corner establishment:

Schroeder was here in April of 1895 & May of 1883.

**See Reverse Side
For Maintenance**

Description of corner evidence found:

Found 3/4" iron bar in 3-way fence corner as best available evidence; replaced iron bar with Harrison Monument.

Dated this 20th day of March 1978.

Harley Sime

County Surveyor

Title

**Approved: HARLEY A. SIME
MONROE CO. SURVEYOR**

Description of corner and witness monuments, references and accessories used to perpetuate the original or re-established location of this corner:

Witnesses to corner location:

D. Malliet, Crew Chief

A. Lueck

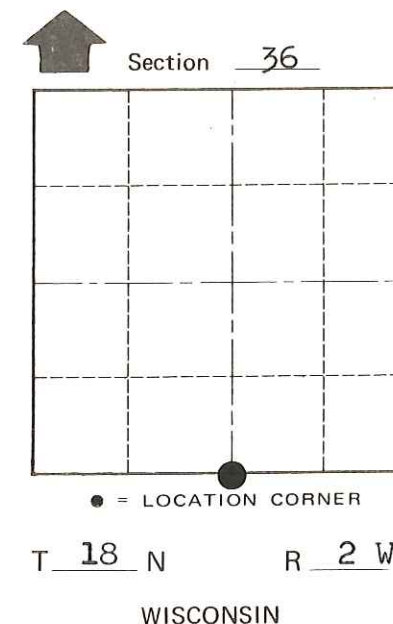
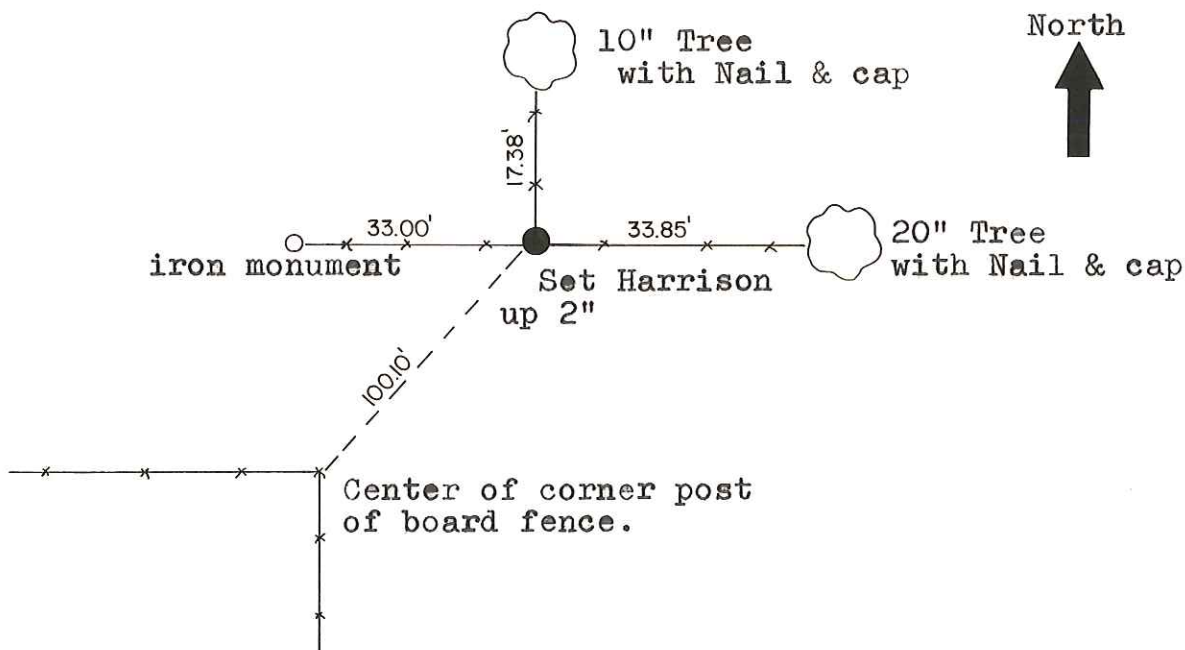
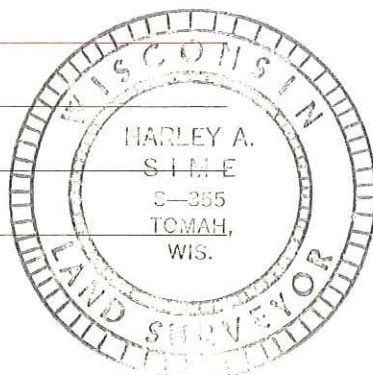

SURVEY CONTROL ORDER

Horizontal	_____
Vertical	_____

WISCONSIN COORDINATE SYSTEM

Corner	East (X)	North (Y)	Elevation (Z)	Zone
Control Sta. Name				

City, Village or Town Greenfield
County of Monroe

COUNTY SURVEYOR FORM NO. 1