

February, 1976

SURVEYOR'S NOTES:

The Town of La Grange was surveyed by a series of spur lines with angles and distances shot to survey points. Periodic closures were made when possible. Coordinates were then assigned to various corners by studying related bearings and distances, field evidence, aerial photos, U.S.G.S. maps, and witness testimony. The sections were closed on paper only. Bearings agree well throughout the Township but distances should be field checked. The bearings are True North bearings.

March 13, 1981

When working within the interior lines of the section and along the exterior section lines, the surveyor should further research the records and check for other "forty" corners that do not appear on these section data sheets.

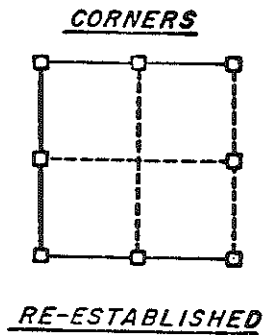
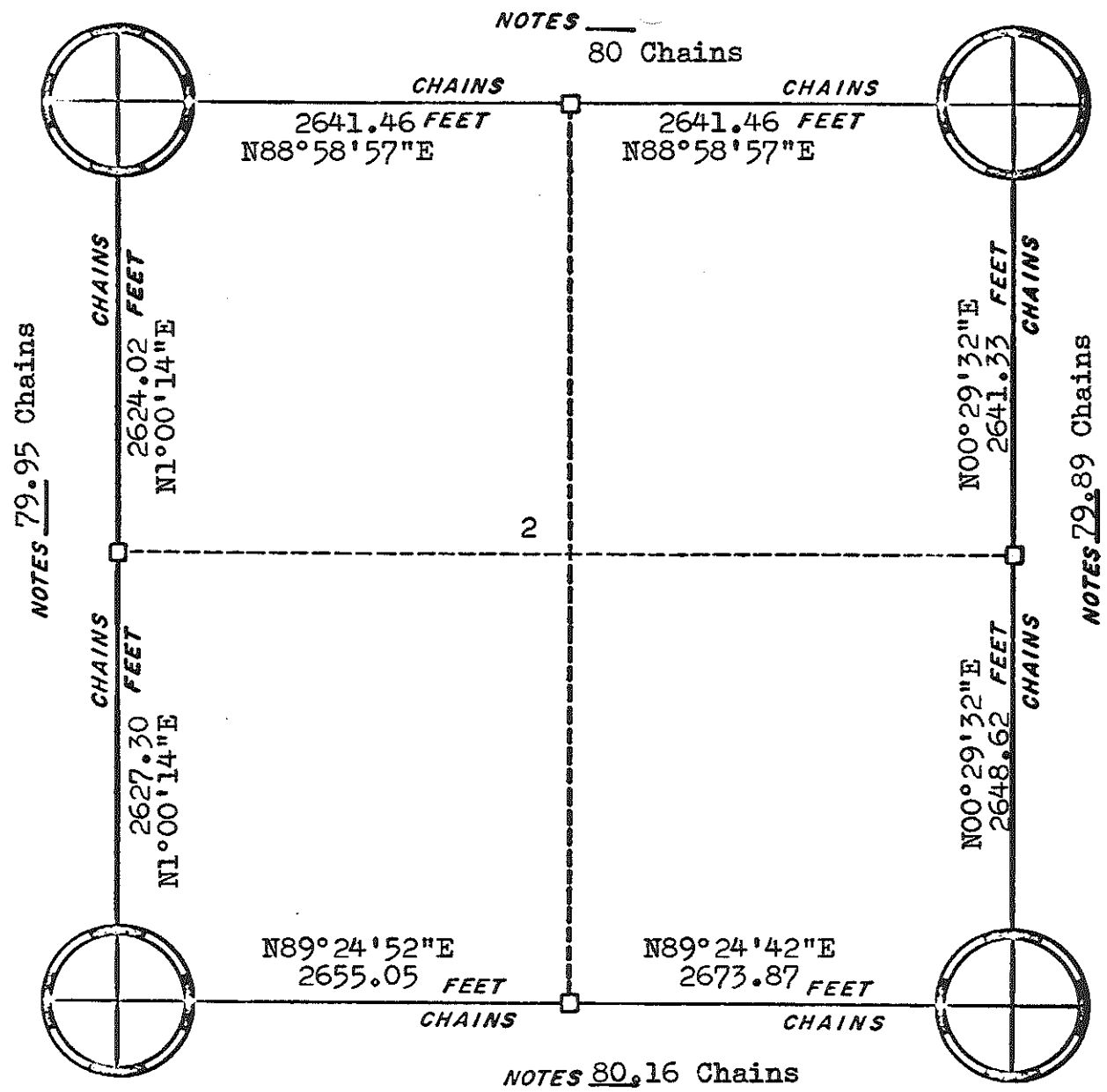

ORIGINAL SURVEY DATA

BY _____
DATE 2/10/76

SURVEYED BY W.C. Jung	CONTRACT DATE 1975	COUNTY MONROE ██████████	TOWN-VILLAGE-CITY La Grange	SECTION 2	TOWNSHIP T18N	RANGE R1W
--------------------------	-----------------------	-----------------------------	--------------------------------	--------------	------------------	--------------

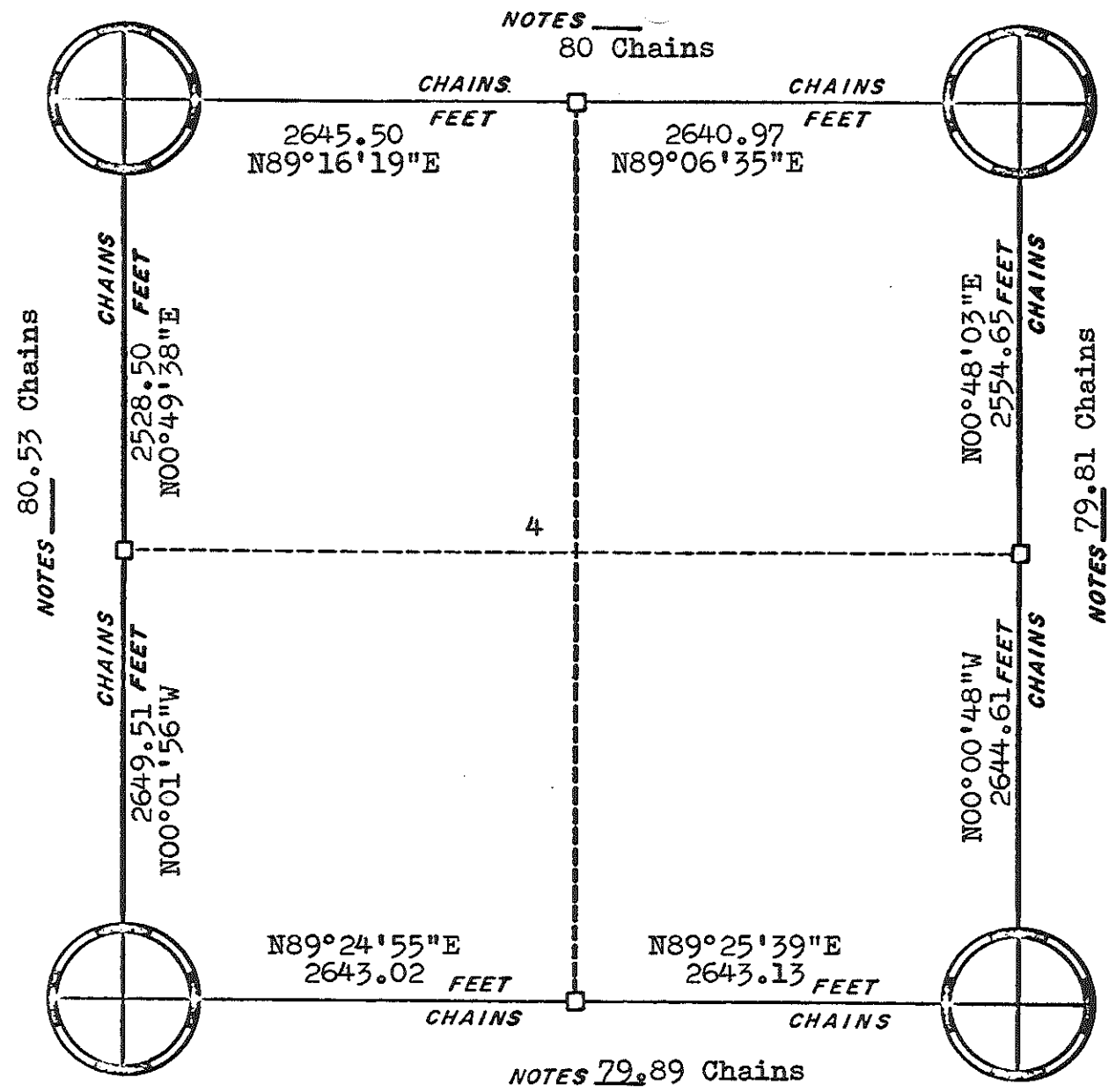

NOTES _____
80 Chains

NOTES _____
80.53 Chains

NOTES _____
79.81 Chains

NOTES _____
79.89 Chains

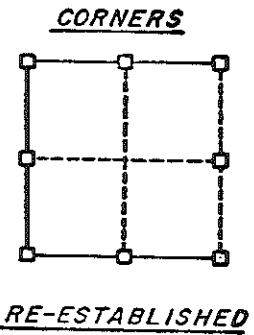

ORIGINAL SURVEY DATA

BY _____
DATE 2/10/76

SURVEYED BY W. C. Jung	CONTRACT DATE 1975	COUNTY MONROE [REDACTED]	TOWN-VILLAGE-CITY La Grange	SECTION 4	TOWNSHIP T18N	RANGE R1W
---------------------------	-----------------------	-----------------------------	--------------------------------	--------------	------------------	--------------

NOTES 4664.88

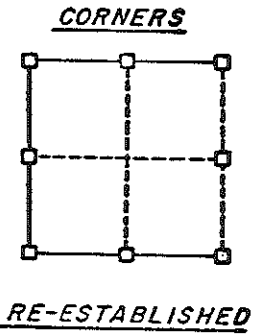
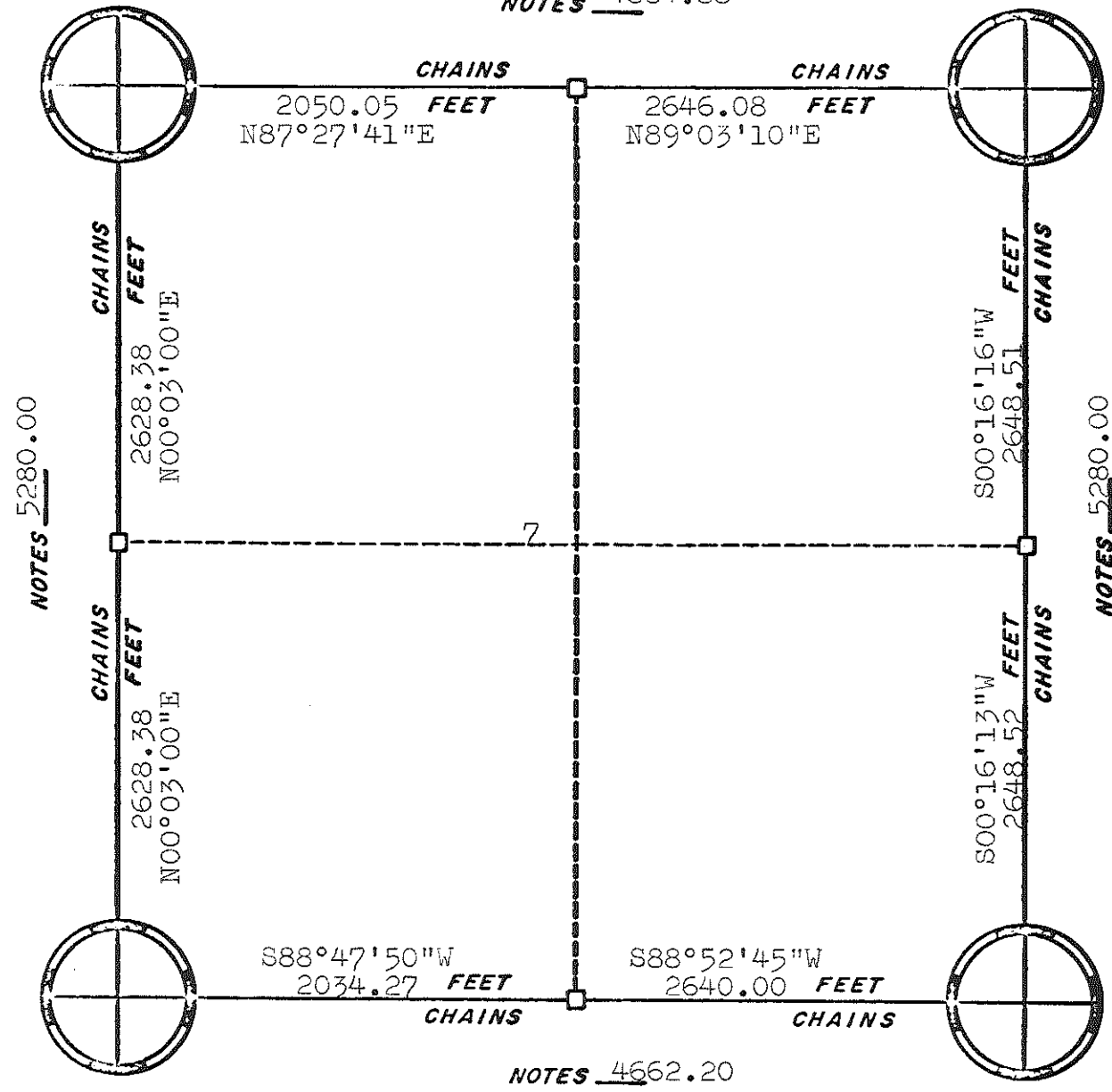

Field check
before using.

NOTES 4662.20

ORIGINAL SURVEY DATA

BY _____
DATE _____

SURVEYED BY K.P. 1974 Party Chief	CONTRACT DATE	COUNTY MONROE	TOWN-VILLAGE-CITY La Grange	SECTION 7	TOWNSHIP 18N	RANGE 1W
---	---------------	---------------	--------------------------------	--------------	-----------------	-------------

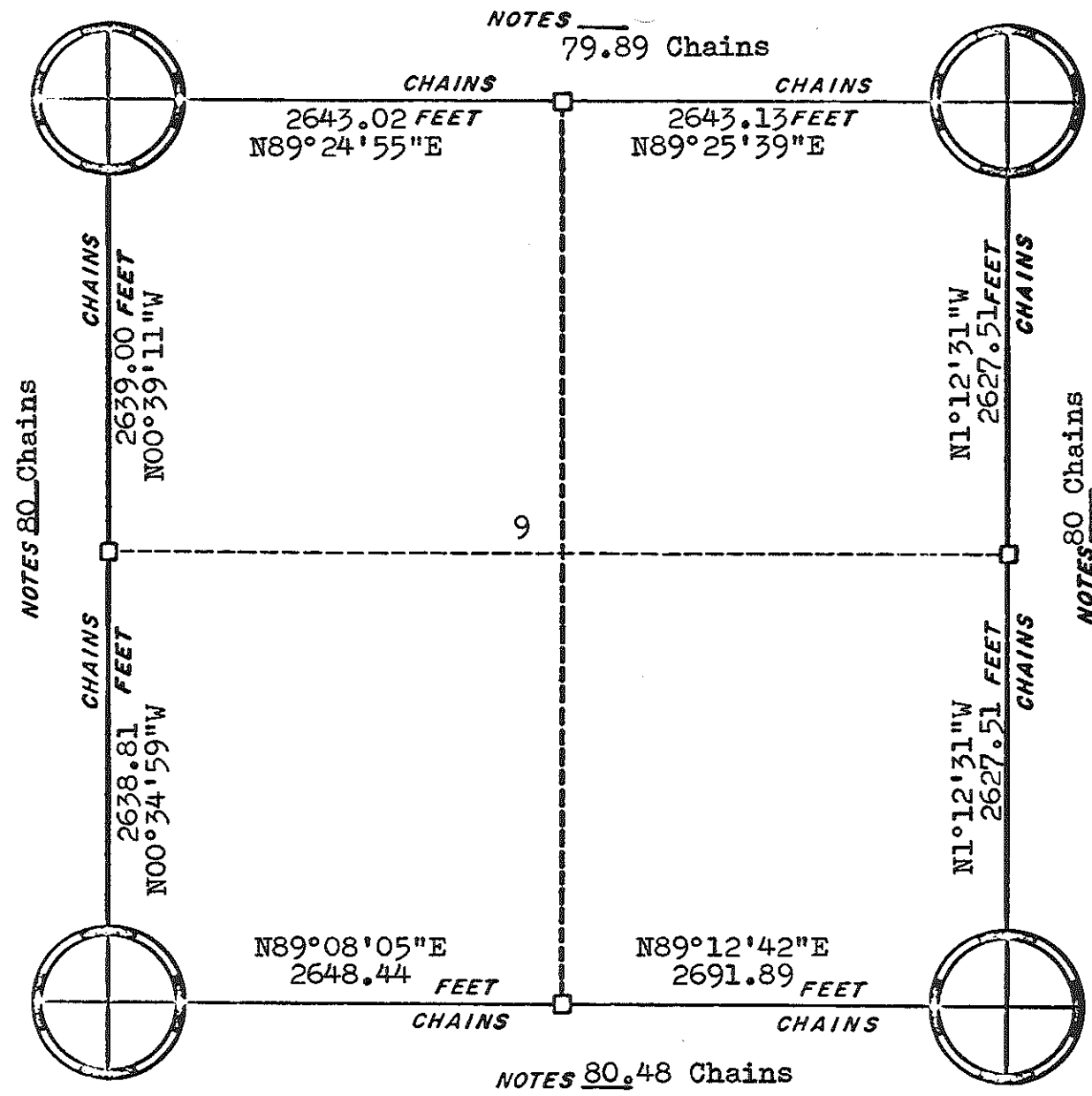

NOTES _____
79.89 Chains

NOTES 80 Chains

NOTES 80 Chains

NOTES 80.48 Chains

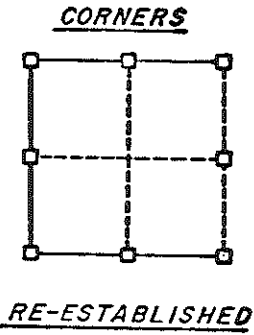

ORIGINAL SURVEY DATA

BY _____
DATE 2/10/76

SURVEYED BY W. C. Jung	CONTRACT DATE 1975	COUNTY MONROE _____	TOWN-VILLAGE-CITY La Grange	SECTION 9	TOWNSHIP T18N	RANGE R1W
---------------------------	-----------------------	------------------------	--------------------------------	--------------	------------------	--------------

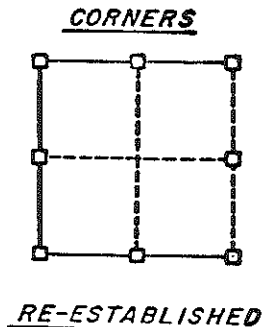
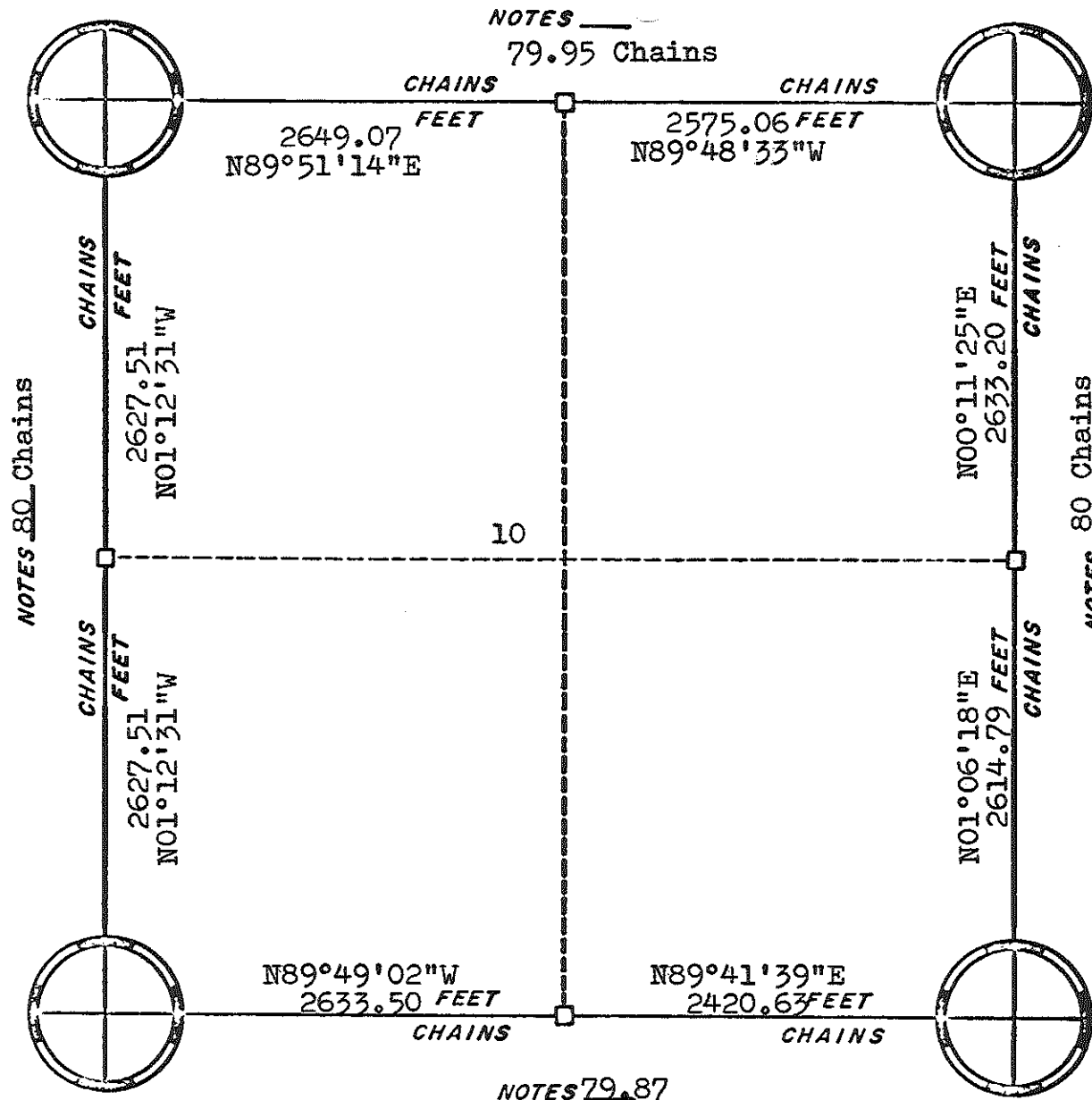

ORIGINAL SURVEY DATA

BY _____
DATE 2/16/76

SURVEYED BY W.C. Jung	CONTRACT DATE 1975-1976	COUNTY MONROE _____	TOWN-VILLAGE-CITY La Grange	SECTION 10	TOWNSHIP 18N	RANGE 1W
--------------------------	----------------------------	------------------------	--------------------------------	---------------	-----------------	-------------

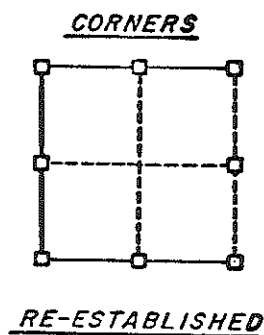
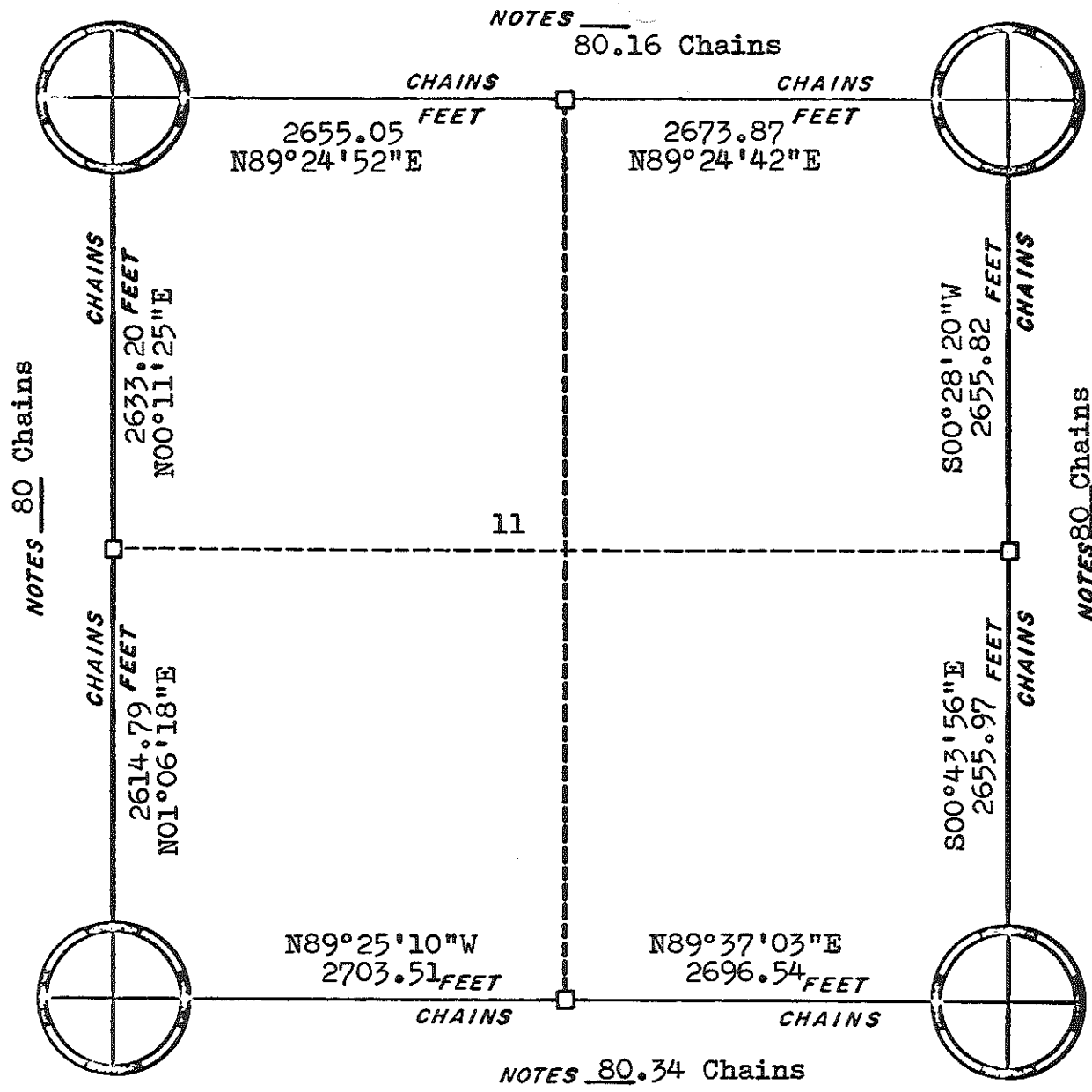

ORIGINAL SURVEY DATA

BY _____
 DATE 2/16/76

SURVEYED BY W.C. Jung	CONTRACT DATE 1975-1976	COUNTY MONROE _____	TOWN-VILLAGE-CITY La Grange	SECTION 11	TOWNSHIP 18N	RANGE 1W
--------------------------	----------------------------	------------------------	--------------------------------	---------------	-----------------	-------------

NOTES 536.38

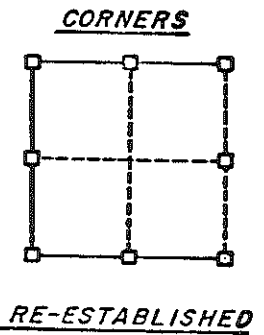
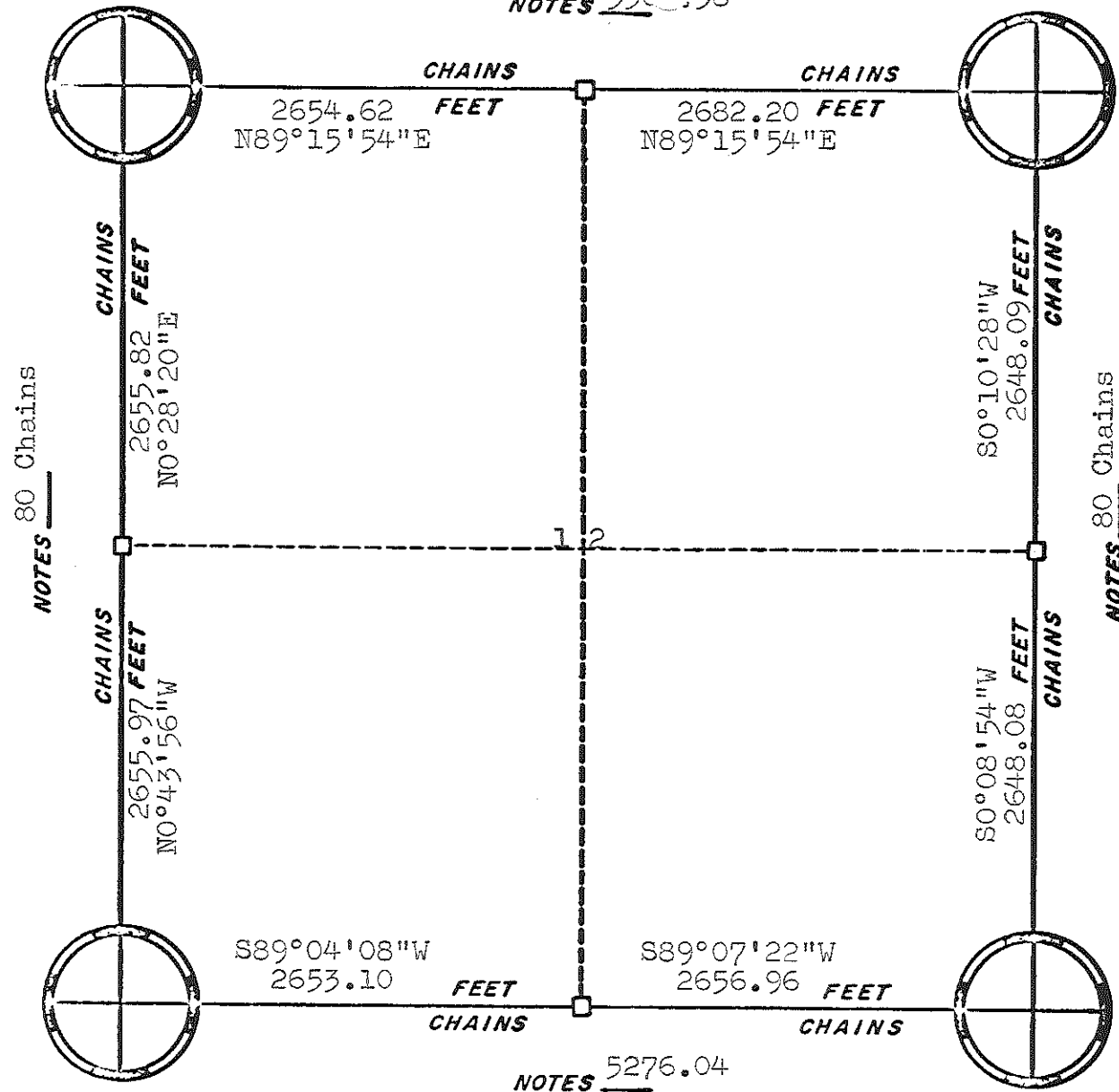

NOTES 5276.04

ORIGINAL SURVEY DATA

BY _____
DATE _____

SURVEYED BY W. C. Jung	CONTRACT DATE 1975	COUNTY MONROE [REDACTED]	TOWN-VILLAGE-CITY	SECTION	TOWNSHIP	RANGE
			La Grange	12	18N	1W

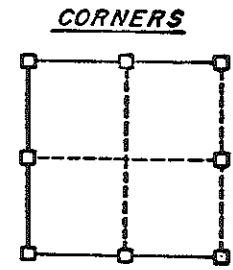
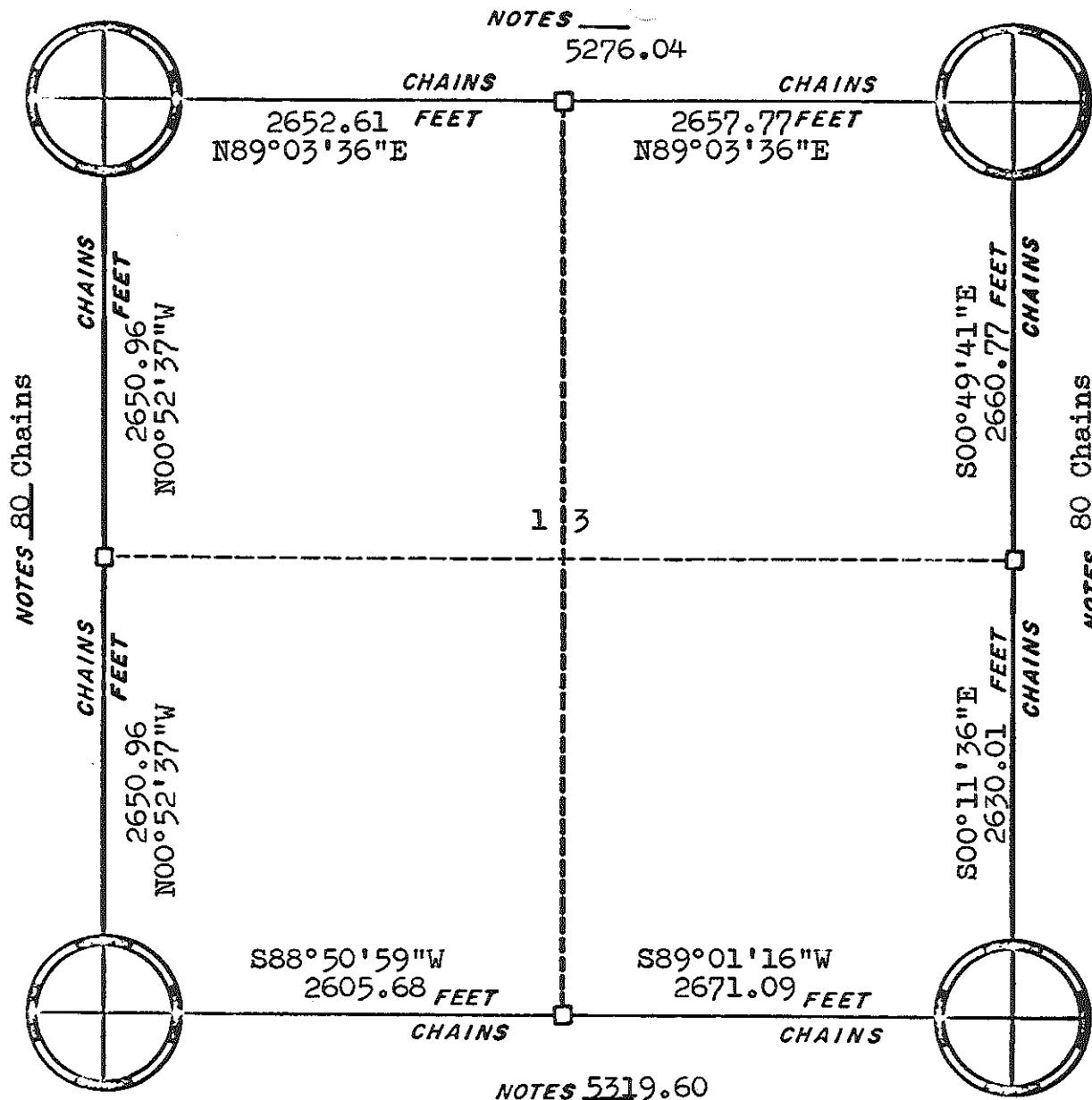

RE-ESTABLISHED
Field check
before using.

ORIGINAL SURVEY DATA

BY _____
DATE _____

SURVEYED BY K. P.	CONTRACT DATE 1974	COUNTY MONROE [REDACTED]	TOWN-VILLAGE-CITY La Grange	SECTION 13	TOWNSHIP 18N	RANGE 1W
----------------------	-----------------------	-----------------------------	--------------------------------	---------------	-----------------	-------------

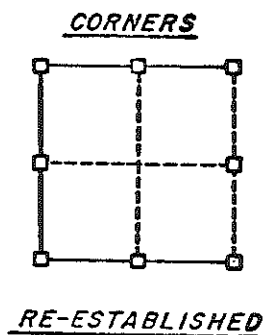
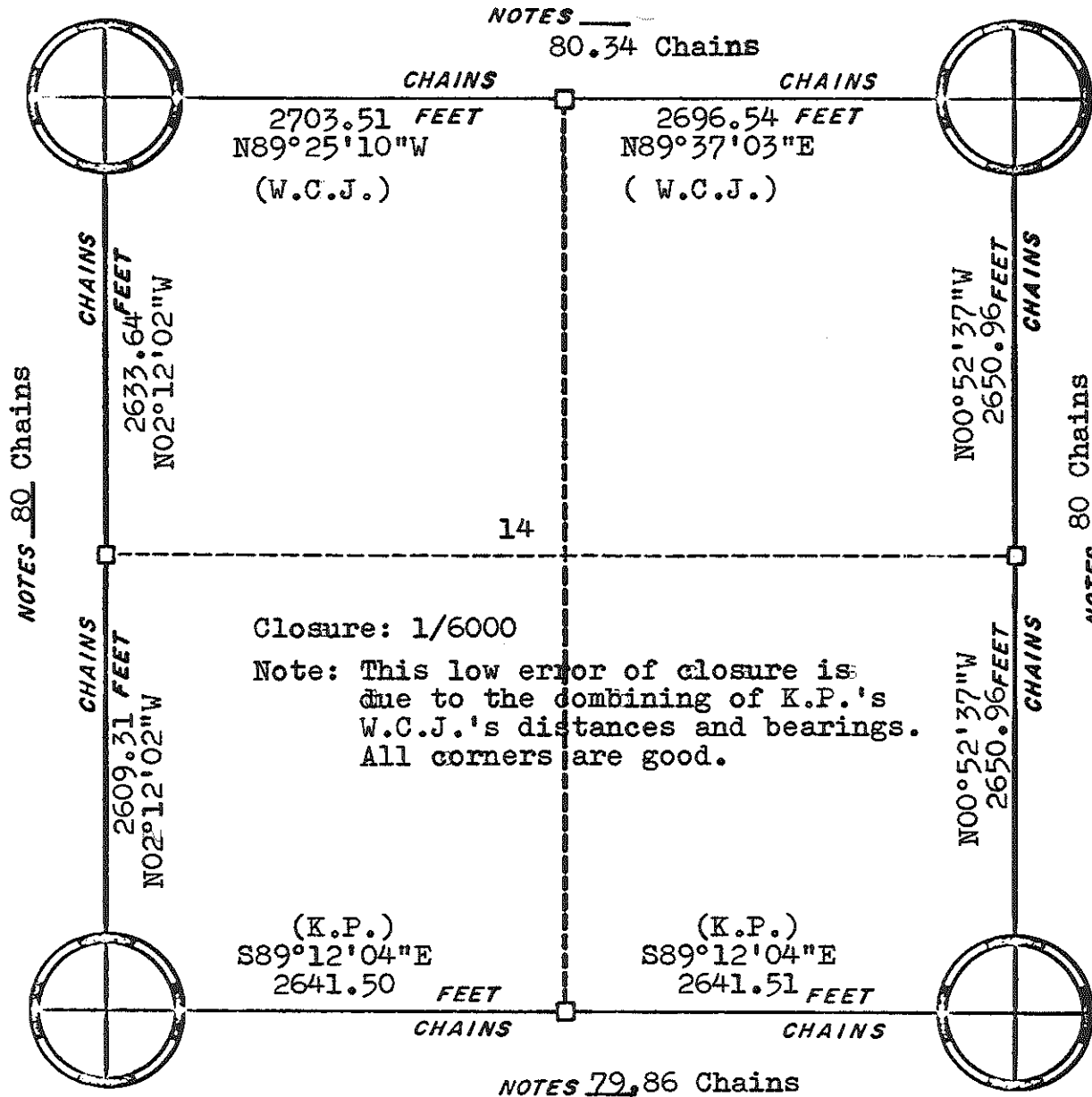

ORIGINAL SURVEY DATA

BY _____
DATE 2/16/76

SURVEYED BY K.P.&W.C.J.	CONTRACT DATE 1974-1976	COUNTY MONROE _____	TOWN-VILLAGE-CITY La Grange	SECTION 14	TOWNSHIP 18N	RANGE 1W
----------------------------	----------------------------	------------------------	--------------------------------	---------------	-----------------	-------------

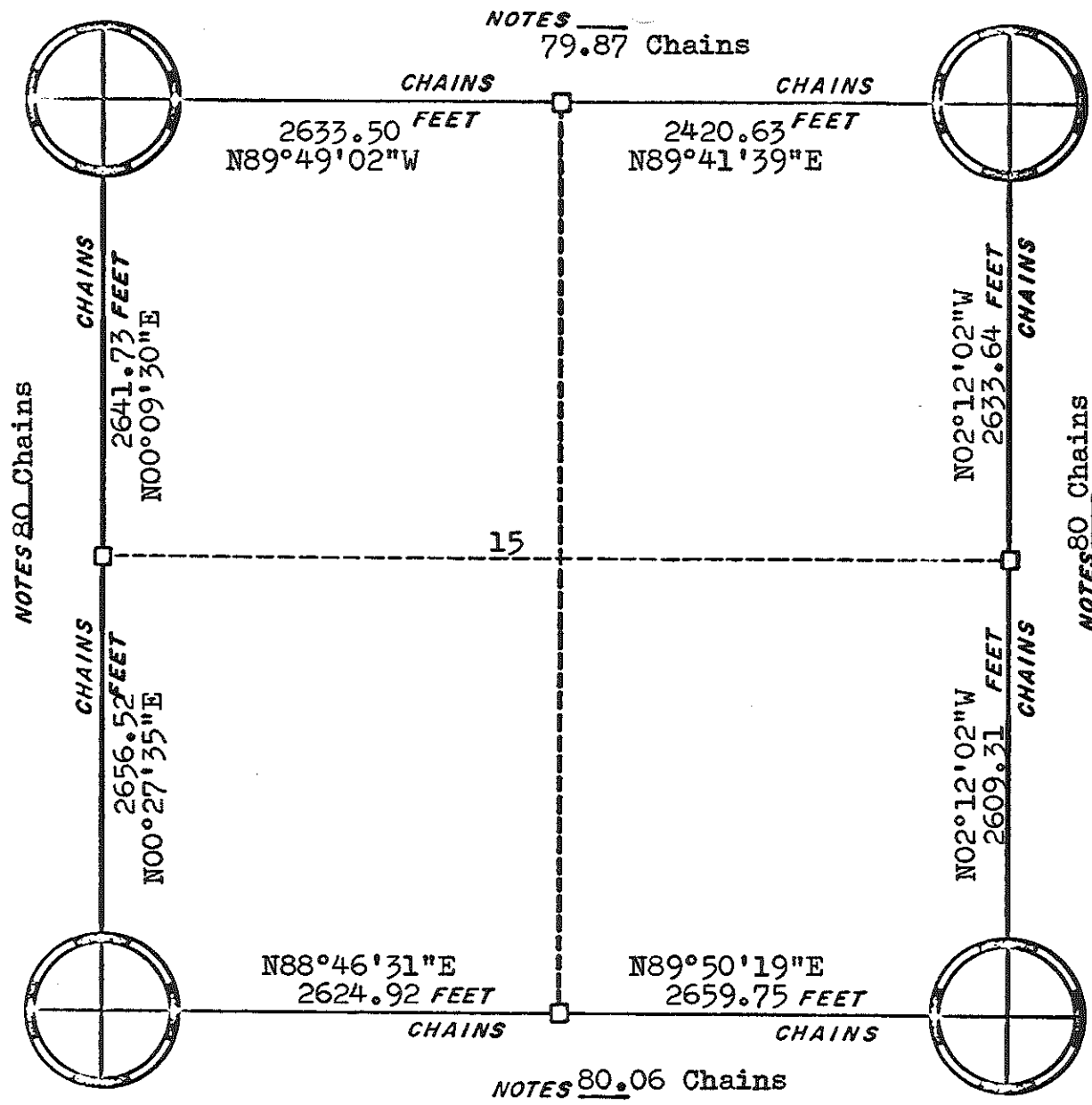

NOTES _____
79.87 Chains

NOTES 80 Chains

NOTES 80 Chains



CORNERS

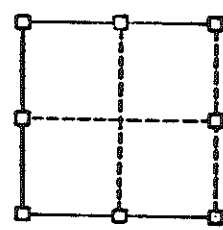

RE-ESTABLISHED

ORIGINAL SURVEY DATA

BY _____

DATE 2/16/76

SURVEYED BY W.C. Jung	CONTRACT DATE 1975-1976	COUNTY MONROE [REDACTED]	TOWN-VILLAGE-CITY La Grange	SECTION 15	TOWNSHIP 18N	RANGE 1W
--------------------------	----------------------------	-----------------------------	--------------------------------	---------------	-----------------	-------------

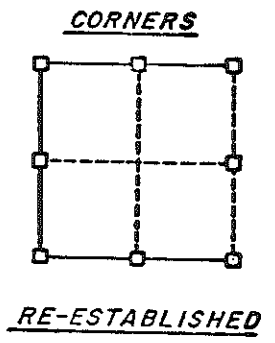
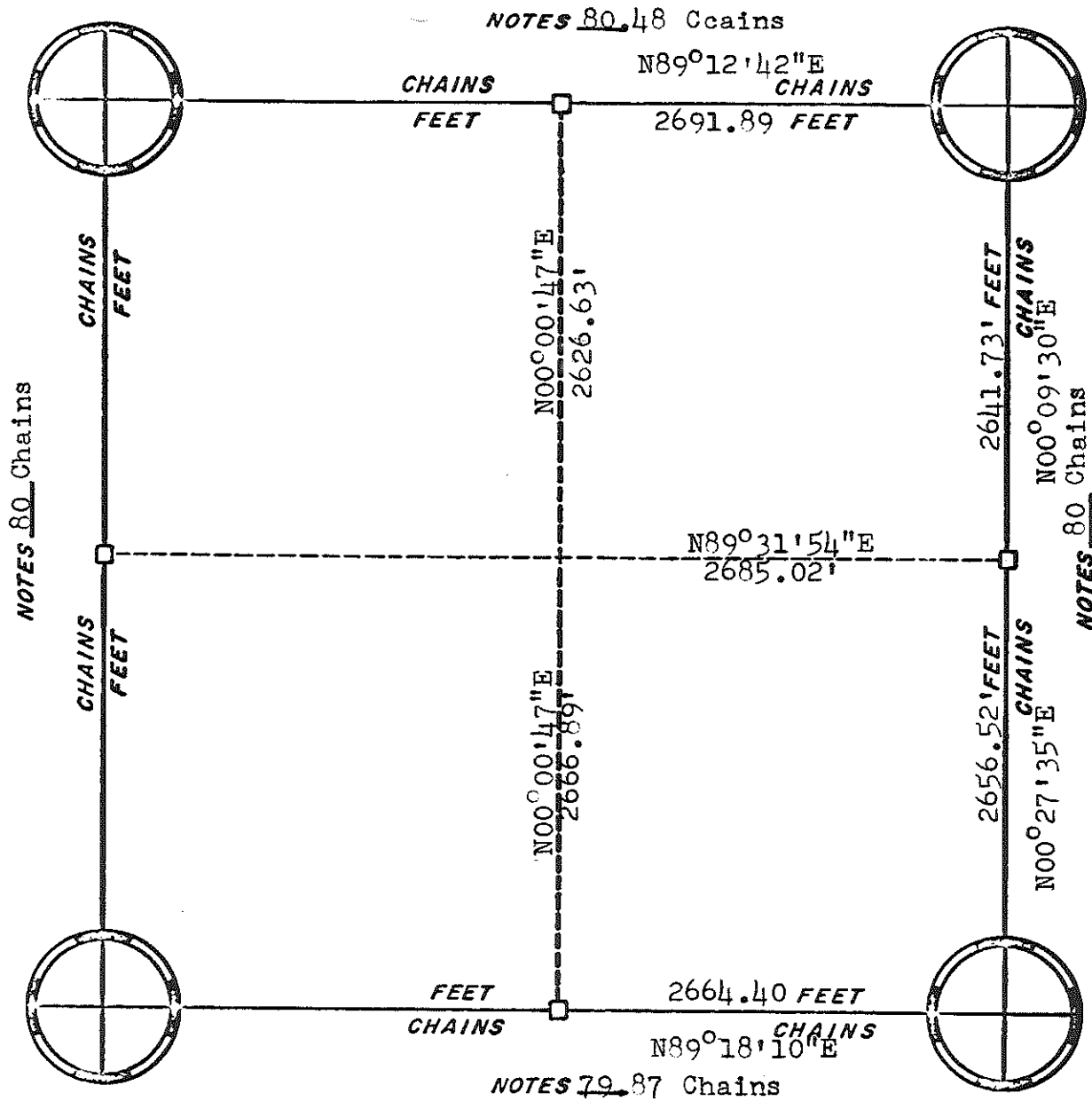

ORIGINAL SURVEY DATA

BY _____
DATE 2/10/76

SURVEYED BY	CONTRACT DATE	COUNTY	MONROE	TOWN-VILLAGE-CITY	SECTION	TOWNSHIP	RANGE
W. C. Jung	1975	██████████		La Grange	16	T18N	R1W

SECTION SUMMARY

SECTION 29, T 18 N, R 1 W
TOWN OF LA GRANGE,
MONROE COUNTY,
WISCONSIN

MONROE COUNTY COORDINATES
DATE: 05-13-02

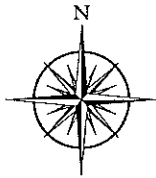

SCALE: 1"=800'

N¹/₄ CORNER

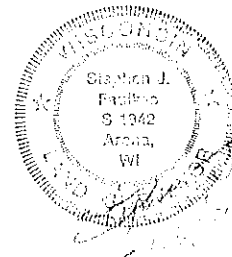

N 405516.29
E 701637.84

2551.73'

N00°53'23"W

W¹/₄ CORNER

E¹/₄ CORNER

N 402790.88
E 699035.69

N88°23'47"E

5299.13'

N 402939.17
E 704332.74

1322.18'

1322.18'

2654.77'

1316.54'
N00°53'41"W

S00°53'32"E
1319.91'

5298.27'
1323.27'

N00°42'43"W

N88°32'32"E

N88°32'32"E

1322.08'

1322.08'

2642.07'

1316.54'
2633.08'

S00°53'32"E
1319.91'

1323.27'

1321.99'

1321.99'

N 400158.117
E 699076.811

N88°41'17"E

2643.99'

N 400218.65
E 701720.10

N88°17'49"E

2646.64'

N 400297.30
E 704365.57

SW CORNER

S¹/₄ CORNER

SE CORNER