

39

**U.S. PUBLIC LAND CORNER
MAINTENANCE**

**Corner ID : E1/4 Sec.11, T18N-R1E
41801112000**

<u>DATE</u>	<u>CREW</u>	<u>MONUMENT TYPE -----</u>
October 12, 2017	Zachariah P. Dechant Gary L. Dechant	Existing 1/4" iron bar just off west edge of pavement of Crescent Road, down 4"

<u>References:</u>	<u>Bearing</u>	<u>Distance</u>
1) Existing 3/4"x24" round iron bar, down 6", 2' west of west edge pav't.	North	42.72' (42.63)
2) Set 3/4"x24" round iron bar, down 6", 11' east of east edge pav't.	NE	71.25'
3) Set 3/4"x24" round iron bar, down 6", 3' east of east edge pavement	SE	42.88'
4) Existing 3/4"x24" round iron bar, down 6"	SW	14.84' (15.25')

Gary L. Dechant

November 22, 2017

I, Harley A. Sime do hereby certify that on the twenty-fifth day of June 1980, I found (evidence) (no evidence) of the East 1/4 corner of Section 11, T 18 N, R 1 E Fourth Principal Meridian, and I re-established said corner according to the Wisconsin Statutes as shown and described hereon.

Dated this 25th day of Feb. 19 81.

Harley A. Sime - R. L. S. 355

County Surveyor-Monroe County, Wisconsin.
Title

History of corner establishment since Original Government Survey

The old town road records show the corner to be in the road.

Description of corner evidence found:

Set a 1 1/4" iron bar at the corner on line with the SE and E1/16SE corners and at a distance from the E1/16SE corner equal to the distance between the SE and E1/16SE corners.

See Reverse Side For Maintenance

COUNTY SURVEYOR FORM NO. 1

Description of corner and witness monuments, references and accessories used to perpetuate the original or re-established location of this corner:

Witnesses to corner location:

Malcom Scott Sowers

Bryan Harold Meyer

Charles Darwin Dade

**Approved: HARLEY A. SIME
MONROE CO. SURVEYOR**

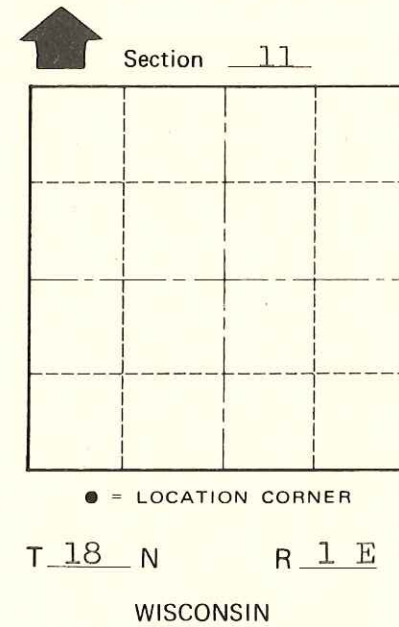
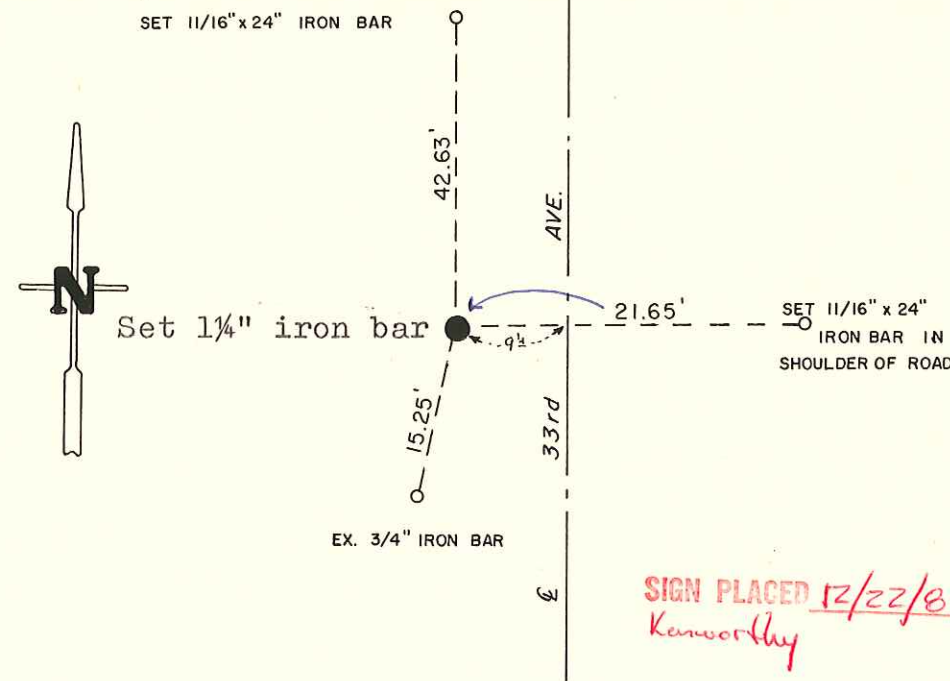

*SIGN PLACED 12/22/86
Kenworthy*

SURVEY CONTROL ORDER

Horizontal	_____
Vertical	_____

WISCONSIN COORDINATE SYSTEM

Corner	East (X)	North (Y)	Elevation (Z)	Zone
Control Sta. Name				

~~City, Village, or Town~~ of Byron
County of Monroe
Wisconsin