

#43

**U.S. PUBLIC LAND CORNER  
MAINTENANCE**

**Corner ID : SE Sec. 11, T18N-R1E**

**41801110000**

<u>DATE</u>	<u>CREW</u>	<u>MONUMENT TYPE</u> -----
October 25, 2017	Zachariah P.Dechant Gary L. Dechant	Existing Railroad spike over Harrison, 7' west of center line of Crescent Road. Ditch and fence west. Set sign 39' west. Found Meyer's reference marker 81.56' SW, 3' NW of 18" Red Oak

References:

	<u>Bearing</u>	<u>Distance</u>
1) Set 3/4"x24"round iron bar, down 8", 15' east of road center line	N74E	23.54'
2) Set 3/4"x24" round iron bar, down 8", 17' east of road center line	S60E	26.82'
3) Set 3/4"x24" round iron bar, down 4", 16' south of fence	S74W	56.45'
4) Set 3/4"x24" round iron bar, down 4", 13' north of ditch 26' north of fence	N60W	61.89'

**Spike/Harrison and reference markers set on straight lines.**



I, Harley A. Sime, do hereby certify that on the twenty-fifth day of June 1980, I found (evidence) (~~no evidence~~) of the Northeast corner of Section 14, T 18 N, R 1 E Fourth Principal Meridian, and I re-established said corner according to the Wisconsin Statutes as shown and described hereon.

Dated this 25th day of Feb. 1981.

Harley A. Sime - R.L.S. 355

County Surveyor-Monroe County, Wisconsin.  
Title

History of corner establishment since Original Government Survey

Schroeder (?) was at this corner in December of 1889. The old town road records show the corner to be in the road. Fred Zietlow set an iron bar at this corner in July of 1970.

Description of corner evidence found:

Found a 3/4" iron bar used in previous survey work, removed the iron bar and replaced it with a Harrison marker.

**See Reverse Side  
For Maintenance**

COUNTY SURVEYOR FORM NO. 1

Description of corner and witness monuments, references and accessories used to perpetuate the original or re-established location of this corner:

Witnesses to corner location:

Malcom Scott Sowers

Bryan Harold Meyer

Charles Darwin Dade

**Approved: HARLEY A. SIME  
MONROE CO. SURVEYOR**

SURVEY CONTROL ORDER

Horizontal	_____
Vertical	_____

WISCONSIN COORDINATE SYSTEM

Corner	East (X)	North (Y)	Elevation (Z)	Zone
Control Sta. Name				

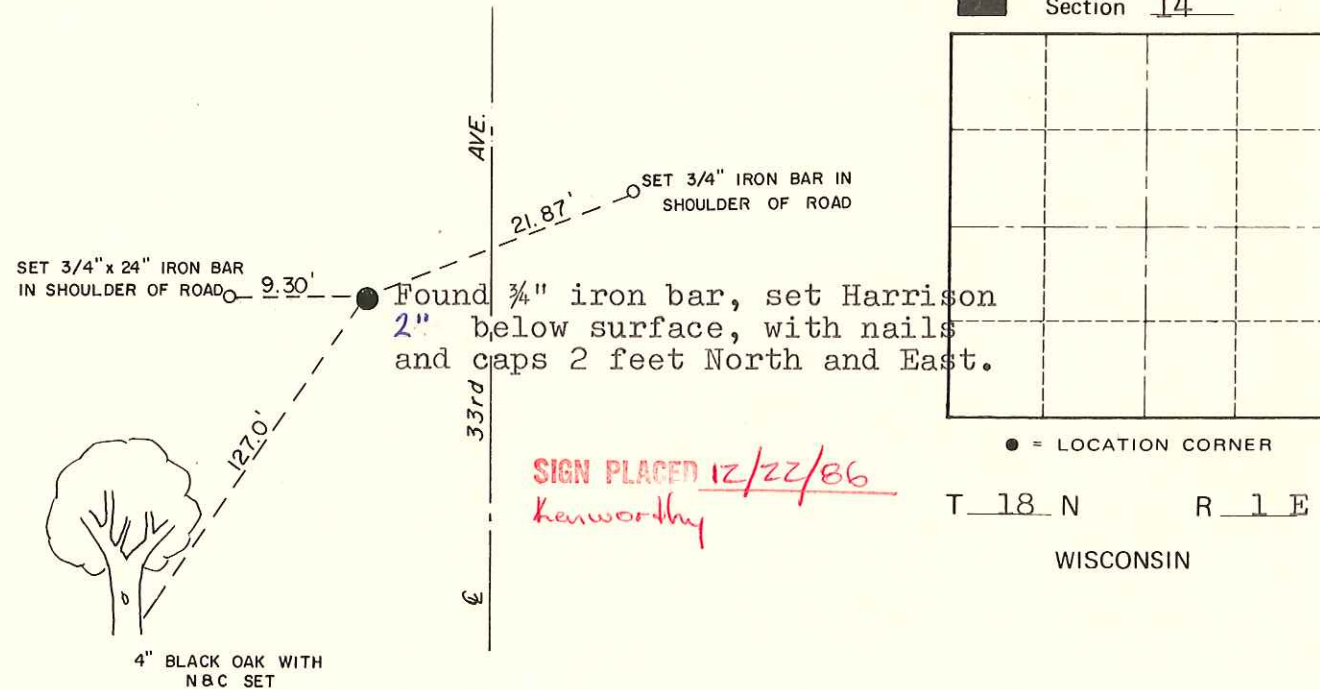
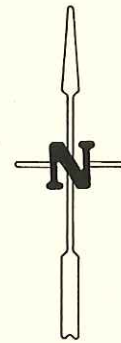

~~City, Village or~~ Town of Byron  
 County of Monroe  
Wisconsin