

CERTIFICATE

CERTIFIED LAND CORNER

No. 37

41801092000

I, Gary L. Dechant, do hereby certify that on the 22nd day of April 1988, I found ~~(evidence)~~ (no evidence) of the W/4 corner of Section 10, T18 N, R1 E Fourth Principal Meridian, and I re-established said corner according to the Wisconsin Statutes as shown and described hereon.

History of corner establishment since Original Government Survey

No known recorded history since the original government survey.

Description of corner evidence found:

Set by single proportionate measurement.

Dated this 14th day of March 1989.

Gary L. Dechant

Registered Land Surveyor, S-1744
Title

COUNTY SURVEYOR FORM NO. 1

Description of corner and witness monuments, references and accessories used to perpetuate the original or re-established location of this corner:

Witnesses to corner location:

Gary L. Dechant

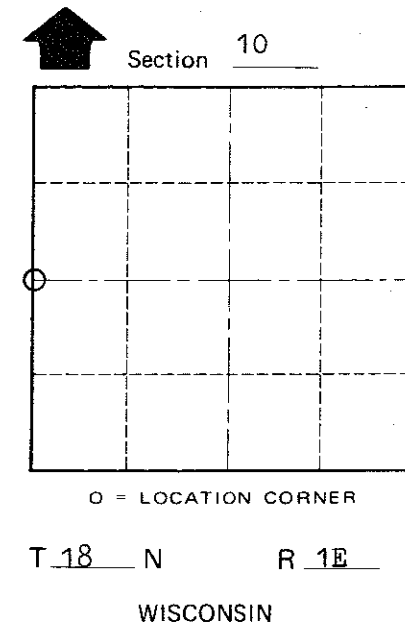
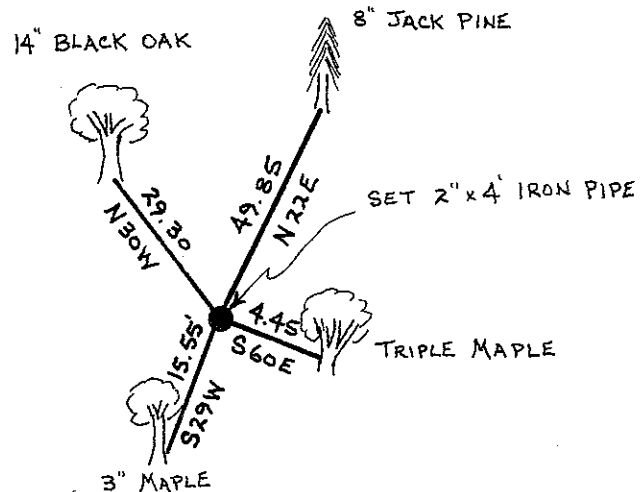
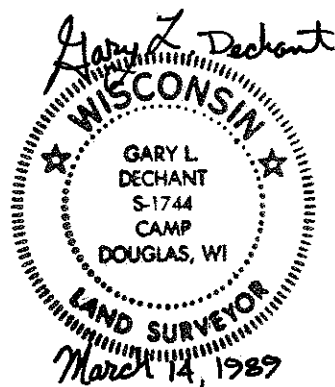

O = LOCATION CORNER

T 18 N R 1 E

WISCONSIN

SURVEY CONTROL ORDER

Horizontal _____
Vertical _____

WISCONSIN COORDINATE SYSTEM

Corner	East (X)	North (Y)	Elevation (Z)	Zone
Control Sta. Name				

(Trees double blazed with Nails set in side of tree)
set survey sign north side of corner

~~City, Village or~~ Town Byron

County of Monroe