

U.S. PUBLIC LAND SURVEY MONUMENT RECORD MONROE COUNTY, WISCONSIN.

IN ACCORDANCE WITH WISCONSIN ADMINISTRATIVE CODE, CHAPTER A-E 7.08 (3) (A) - (I)

LOCATION: (A) THE IDENTITY OF THE CORNER, AS REFERENCED TO THE U.S. PUBLIC LAND SURVEY SYSTEM.

SECTION 8 - TOWN 18N - RANGE 1E

TOWNSHIP OF BYRON
 TYPE OF CORNER EAST 1/4 CORNER
 TYPE OF MONUMENT 3/4" x 18" ROD SET (TEMPORARY)
 HORIZONTAL DATUM MONROE CO. COORDINATES
 NORTHING / LATITUDE 418,396.54
 EASTING / LONGITUDE 736,417.81

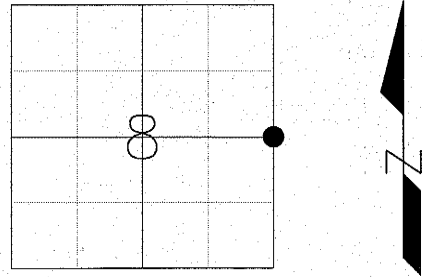

PLAN VIEW: (C) REFERENCE TO AT LEAST 4 WITNESS MONUMENTS. WITNESS MONUMENTS SHALL BE CONCRETE, NATURAL STONE, IRON, BEARING TREES OR OTHER EQUALLY DURABLE MATERIAL, EXCEPT WOOD OTHER THAN BEARING TREES; (D) A PLAN VIEW DEPICTING THE RELEVANT MONUMENTS AND REFERENCE TIES WHICH ARE SUFFICIENT IN DETAIL TO ENABLE ACCURATE RELOCATION OF THE CORNER MONUMENT IF THE CORNER MONUMENT IS DISTURBED; (E) A DESCRIPTION OF ANY MATERIAL DISCREPANCY BETWEEN THE LOCATION OF THE CORNER AS RESTORED OR REESTABLISHED AND THE LOCATION OF THAT CORNER AS PREVIOUSLY RESTORED OR REESTABLISHED;

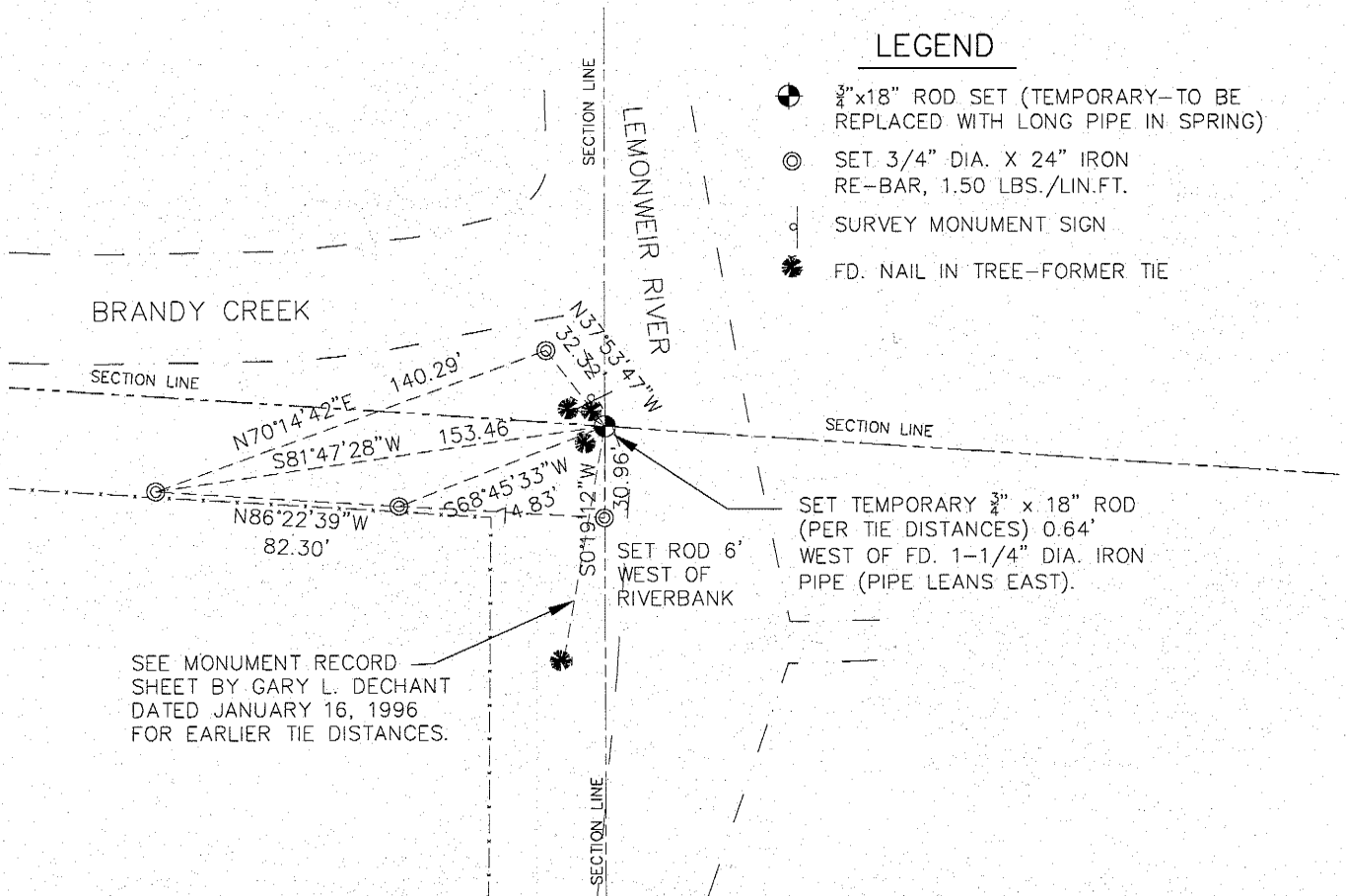

SURVEYOR'S CERTIFICATE: CHAPTER 7.08 (3) (I)

THE UNDERSIGNED HEREBY CERTIFIES THAT THE U.S. PUBLIC LAND SURVEY MONUMENT RECORD SHOWN WAS DETERMINED BY THEM OR UNDER THEIR DIRECTION AND IS CORRECT TO THE BEST OF THEIR KNOWLEDGE AND BELIEF.



Mark T. Krizan
 WISCONSIN REGISTERED LAND SURVEYOR

3-25-11
 DATE CERTIFIED

U.S. PUBLIC LAND SURVEY MONUMENT RECORD MONROE COUNTY, WISCONSIN.

IN ACCORDANCE WITH WISCONSIN ADMINISTRATIVE CODE, CHAPTER A-E 7.08 (3) (A) - (I)

RECOVERY PROCEDURES:

- (B) A DESCRIPTION OF ANY RECORD EVIDENCE, MONUMENT EVIDENCE, OCCUPATIONAL EVIDENCE, TESTIMONIAL EVIDENCE OR ANY OTHER MATERIAL EVIDENCE CONSIDERED BY THE SURVEYOR, AND WHETHER THE MONUMENT WAS FOUND OR PLACED;

*FOUND ALL FOUR TIES FROM MONUMENT RECORD BY GARY L. DECHANT DATED JANUARY 16, 1996.
ALSO FOUND 1-1/2" IRON PIPE IN THE AREA OF THE SECTION CORNER LEANING EASTERLY. I PULLED
TIE DISTANCES TO AN INTERSECTION POINT THAT FALLS 0.64' WEST OF SAID PIPE AND SET 3/4" x 18"
ROD AT THIS POINT. I ALSO SET FOUR NEW TIES AS SHOWN.
COUNTY SURVEYOR WILL REPLACE ROD WITH A NEW LONG PIPE IN THE SPRING.*

- (F) WHETHER THE CORNER WAS RESTORED THROUGH ACCEPTANCE OF AN OBLITERATED EVIDENCE LOCATION OR A FOUND PERPETUATED LOCATION;

FOUND PERPETUATED LOCATION

- (G) WHETHER THE CORNER WAS REESTABLISHED THROUGH LOST-CORNER PROPORTIONATE METHODS;

NO

- (H) THE DIRECTIONS AND DISTANCES TO OTHER PUBLIC LAND SURVEY CORNERS WHICH WERE USED AS EVIDENCE OR USED FOR PROPORTIONING IN DETERMINING THE CORNER LOCATION;

N/A

SURVEYOR'S CERTIFICATE: CHAPTER 7.08 (3) (I)



THE UNDERSIGNED HEREBY CERTIFIES THAT THE U.S. PUBLIC LAND SURVEY MONUMENT RECORD SHOWN WAS DETERMINED BY THEM OR UNDER THEIR DIRECTION AND IS CORRECT TO THE BEST OF THEIR KNOWLEDGE AND BELIEF.

Mark T. Krizan
WISCONSIN REGISTERED LAND SURVEYOR

3-25-11
DATE CERTIFIED

I, Gary L. Dechant, do hereby certify that on the 7th day of January 19 96, I found ~~(evidence)~~ (no evidence) of the E/4 corner of Section 8, T 18 N, R 1 E Fourth Principal Meridian, and I re-established said corner according to the Wisconsin Statutes as shown and described hereon.

Dated this 16th day of Jan 19 96.

Gary L. Dechant

R.L.S. 1744
Title

History of corner establishment since Original Government Survey

No known recorded history since the original government survey.

Description of corner evidence found:

Could find no evidence of corner. Set the corner on line and at prorated distance between section corners.

Description of corner and witness monuments, references and accessories used to perpetuate the original or re-established location of this corner:

Witnesses to corner location:

David E. Madison

Gary L. Dechant

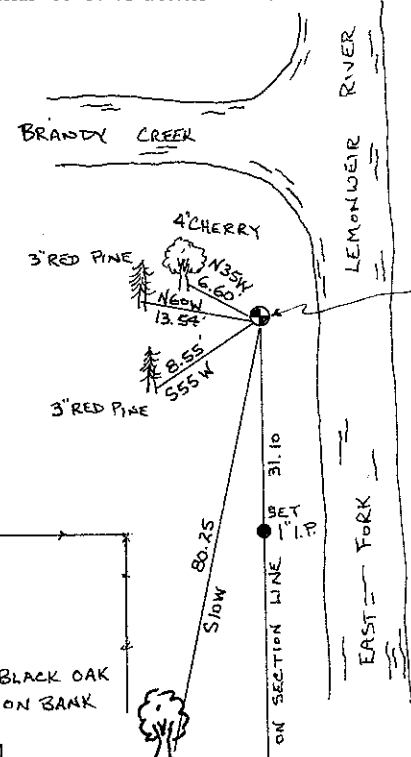
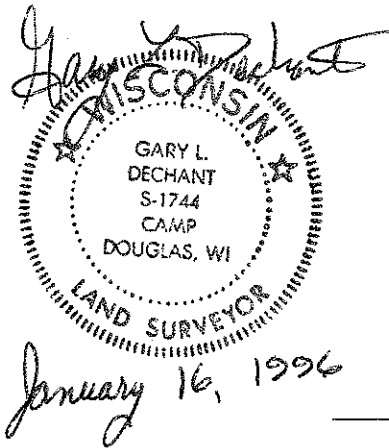

SET 2" x 6' IRON PIPE
40' SOUTH OF SOUTH
EDGE OF DITCH. & 1' W
OF W. EDGE DITCH.
SET SURVEY SIGN AT
4" CHERRY

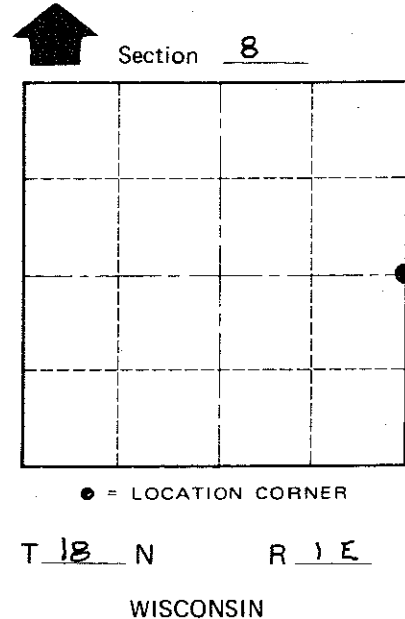

Trees unblazed, except black oak, and 40d nails set.

COUNTY SURVEYOR FORM NO. 1

SURVEY CONTROL ORDER

Horizontal	_____
Vertical	_____

WISCONSIN COORDINATE SYSTEM

Corner	East (X)	North (Y)	Elevation (Z)	Zone
Control Sta. Name				

~~City, Village or Town~~ BYRON
County of MONROE