

# U.S. PUBLIC LAND SURVEY MONUMENT RECORD MONROE COUNTY, WISCONSIN.

IN ACCORDANCE WITH WISCONSIN ADMINISTRATIVE CODE, CHAPTER A-E 7.08 (3) (A) - (I)

LOCATION: (A) THE IDENTITY OF THE CORNER, AS REFERENCED TO THE U.S. PUBLIC LAND SURVEY SYSTEM.

SECTION 8 TOWN 18N RANGE 1E

TOWNSHIP OF BYRON  
 TYPE OF CORNER SOUTH 1/4 CORNER  
 TYPE OF MONUMENT FD. HARRISON MON.  
 HORIZONTAL DATUM MONROE CO. COORDINATES  
 NORTHING / LATITUDE 415,927.95  
 EASTING / LONGITUDE 733,792.71

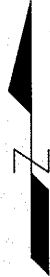
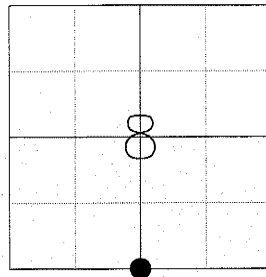

PLAN VIEW: (C) REFERENCE TO AT LEAST 4 WITNESS MONUMENTS. WITNESS MONUMENTS SHALL BE CONCRETE, NATURAL STONE, IRON, BEARING TREES OR OTHER EQUALLY DURABLE MATERIAL, EXCEPT WOOD OTHER THAN BEARING TREES; (D) A PLAN VIEW DEPICTING THE RELEVANT MONUMENTS AND REFERENCE TIES WHICH ARE SUFFICIENT IN DETAIL TO ENABLE ACCURATE RELOCATION OF THE CORNER MONUMENT IF THE CORNER MONUMENT IS DISTURBED; (E) A DESCRIPTION OF ANY MATERIAL DISCREPANCY BETWEEN THE LOCATION OF THE CORNER AS RESTORED OR REESTABLISHED AND THE LOCATION OF THAT CORNER AS PREVIOUSLY RESTORED OR REESTABLISHED;

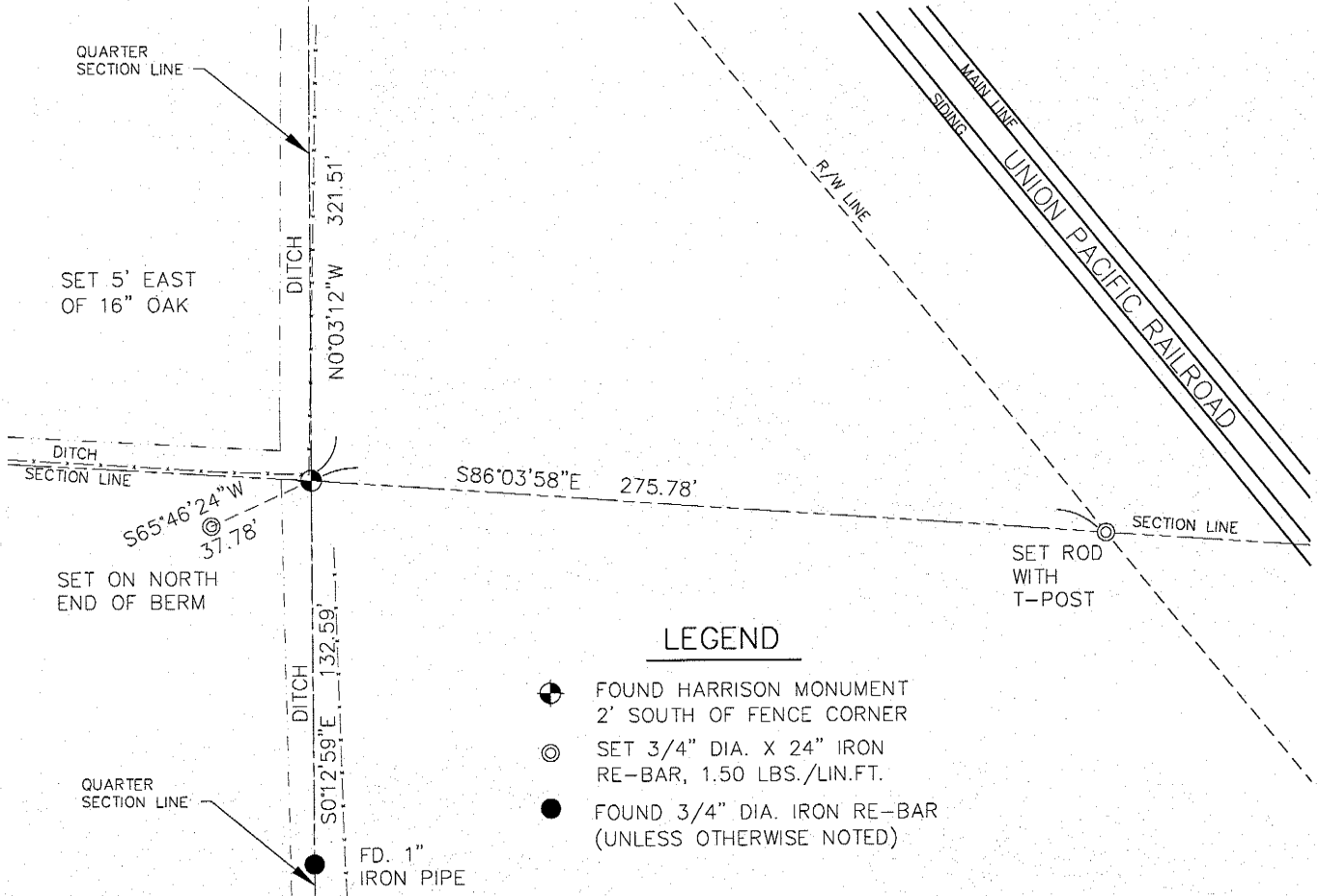

### LEGEND

- ⊕ FOUND HARRISON MONUMENT  
2' SOUTH OF FENCE CORNER
- ⊙ SET 3/4" DIA. X 24" IRON  
RE-BAR, 1.50 LBS./LIN.FT.
- FOUND 3/4" DIA. IRON RE-BAR  
(UNLESS OTHERWISE NOTED)

SURVEYOR'S CERTIFICATE: CHAPTER 7.08 (3) (I)

THE UNDERSIGNED HEREBY CERTIFIES THAT THE U.S. PUBLIC LAND SURVEY MONUMENT RECORD SHOWN WAS DETERMINED BY THEM OR UNDER THEIR DIRECTION AND IS CORRECT TO THE BEST OF THEIR KNOWLEDGE AND BELIEF.

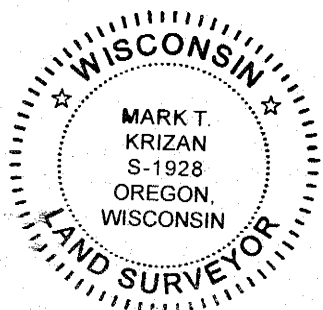

*Mark T. Krizan*  
 WISCONSIN REGISTERED LAND SURVEYOR

3-25-11  
 DATE CERTIFIED

# U.S. PUBLIC LAND SURVEY MONUMENT RECORD MONROE COUNTY, WISCONSIN.

IN ACCORDANCE WITH WISCONSIN ADMINISTRATIVE CODE, CHAPTER A-E 7.08 (3) (A) - (I)

## RECOVERY PROCEDURES:

(B) A DESCRIPTION OF ANY RECORD EVIDENCE, MONUMENT EVIDENCE, OCCUPATIONAL EVIDENCE, TESTIMONIAL EVIDENCE OR ANY OTHER MATERIAL EVIDENCE CONSIDERED BY THE SURVEYOR, AND WHETHER THE MONUMENT WAS FOUND OR PLACED;

*FOUND HARRISON MONUMENT AS SHOWN ON MONUMENT RECORD SHEET BY BRYAN H. MEYER, DATED DECEMBER 21, 1990. TIES WERE NOT FOUND, SO I USED TWO EXISTING PROPERTY IRONS AND SET ONE ADDITIONAL PROPERTY CORNER AND ONE TIE, AS SHOWN.*

(F) WHETHER THE CORNER WAS RESTORED THROUGH ACCEPTANCE OF AN OBLITERATED EVIDENCE LOCATION OR A FOUND PERPETUATED LOCATION;

*FOUND PERPETUATED LOCATION*

(G) WHETHER THE CORNER WAS REESTABLISHED THROUGH LOST-CORNER PROPORTIONATE METHODS;

*NO*

(H) THE DIRECTIONS AND DISTANCES TO OTHER PUBLIC LAND SURVEY CORNERS WHICH WERE USED AS EVIDENCE OR USED FOR PROPORTIONING IN DETERMINING THE CORNER LOCATION;

*N/A*

## SURVEYOR'S CERTIFICATE: CHAPTER 7.08 (3) (I)

THE UNDERSIGNED HEREBY CERTIFIES THAT THE U.S. PUBLIC LAND SURVEY MONUMENT RECORD SHOWN WAS DETERMINED BY THEM OR UNDER THEIR DIRECTION AND IS CORRECT TO THE BEST OF THEIR KNOWLEDGE AND BELIEF.



*Mark T. Krizan*  
WISCONSIN REGISTERED LAND SURVEYOR

*3-25-11*  
DATE CERTIFIED

CERTIFICATE

CERTIFIED LAND CORNER

No. 50

I, Bryan H. Meyer, do hereby certify that on the 31st day of October, 19 90, I found (evidence) ~~██████████~~ of the South 1/4 corner of Section 8, T 18 N, R 1 E Fourth Principal Meridian, and I re-established said corner according to the Wisconsin Statutes as shown and described hereon.

Dated this 21st day of Dec., 19 90.

*Bryan H. Meyer*

Deputy County Surveyor  
Title

History of corner establishment since Original Government Survey

Webster Kenyon was here in September of 1895.

Description of corner evidence found:

I accepted the occupied fence corner as the best available evidence.

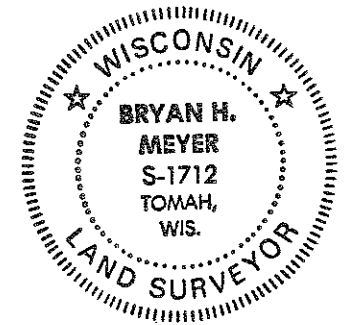

H. A. Sime and Associates  
P. O. Box 705  
Tomah, Wisconsin 54660  
Phone: (608)-372-5392

COUNTY SURVEYOR FORM NO. 1

Description of corner and witness monuments, references and accessories used to perpetuate the original or re-established location of this corner:

Crew: Meyer, Kenworthy  
Date: October 31, 1990  
Weather: Clear, 65°±.

Witnesses to corner location:

John Kenworthy

Bryan H. Meyer

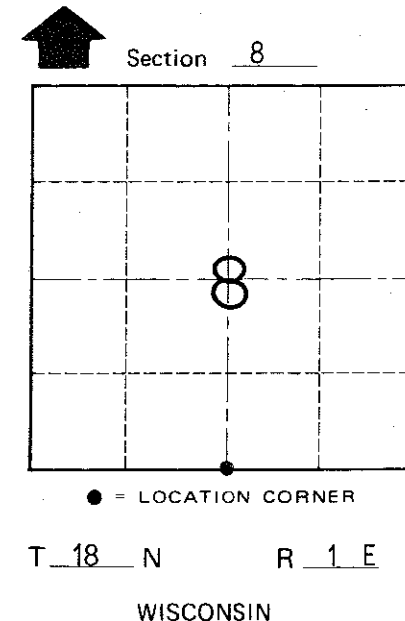
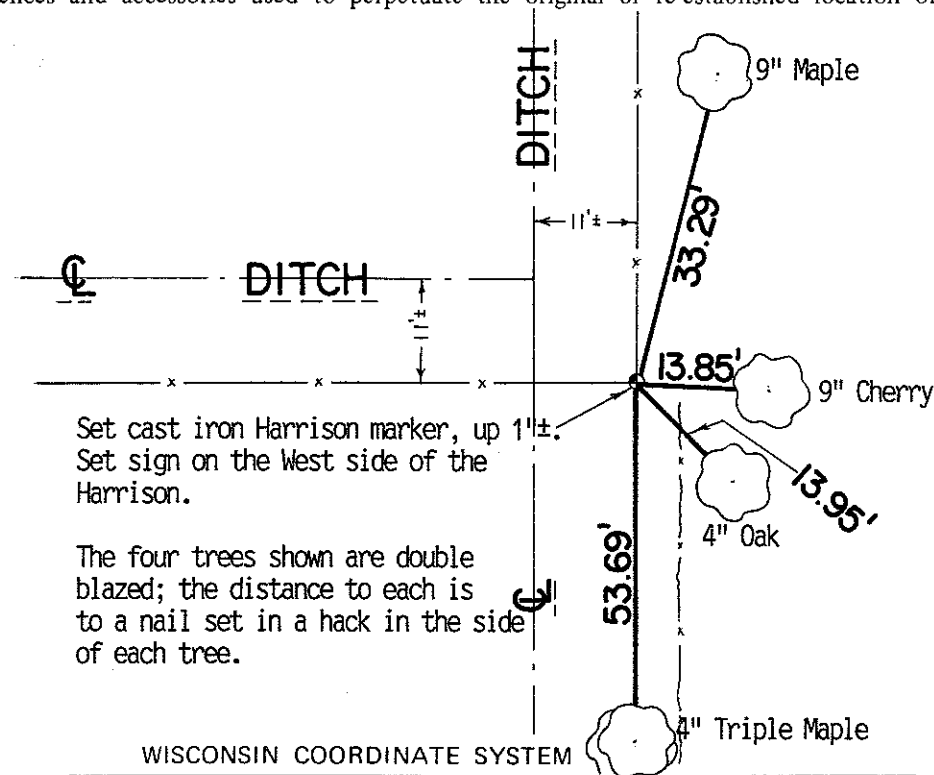

SURVEY CONTROL ORDER

Horizontal	_____
Vertical	_____

Corner	East (X)	North (Y)	Elevation (Z)	Zone
Control Sta. Name				

WISCONSIN COORDINATE SYSTEM

~~Village of~~ Town of Byron

County of Monroe