

U.S. PUBLIC LAND SURVEY MONUMENT RECORD MONROE COUNTY, WISCONSIN.

IN ACCORDANCE WITH WISCONSIN ADMINISTRATIVE CODE, CHAPTER A-E 7.08 (3) (A) - (I)

LOCATION: (A) THE IDENTITY OF THE CORNER, AS REFERENCED TO THE U.S. PUBLIC LAND SURVEY SYSTEM.

SECTION 8 - TOWN 18N - RANGE 1E

TOWNSHIP OF BYRON
 TYPE OF CORNER SE CORNER
 TYPE OF MONUMENT MON. FALLS IN RIVER
 HORIZONTAL DATUM MONROE CO. COORDINATES
 NORTHING / LATITUDE 415,747.17
 EASTING / LONGITUDE 736,421.50

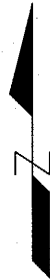
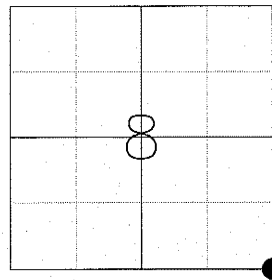

PLAN VIEW: (C) REFERENCE TO AT LEAST 4 WITNESS MONUMENTS. WITNESS MONUMENTS SHALL BE CONCRETE, NATURAL STONE, IRON, BEARING TREES OR OTHER EQUALLY DURABLE MATERIAL, EXCEPT WOOD OTHER THAN BEARING TREES; (D) A PLAN VIEW DEPICTING THE RELEVANT MONUMENTS AND REFERENCE TIES WHICH ARE SUFFICIENT IN DETAIL TO ENABLE ACCURATE RELOCATION OF THE CORNER MONUMENT IF THE CORNER MONUMENT IS DISTURBED; (E) A DESCRIPTION OF ANY MATERIAL DISCREPANCY BETWEEN THE LOCATION OF THE CORNER AS RESTORED OR REESTABLISHED AND THE LOCATION OF THAT CORNER AS PREVIOUSLY RESTORED OR REESTABLISHED;

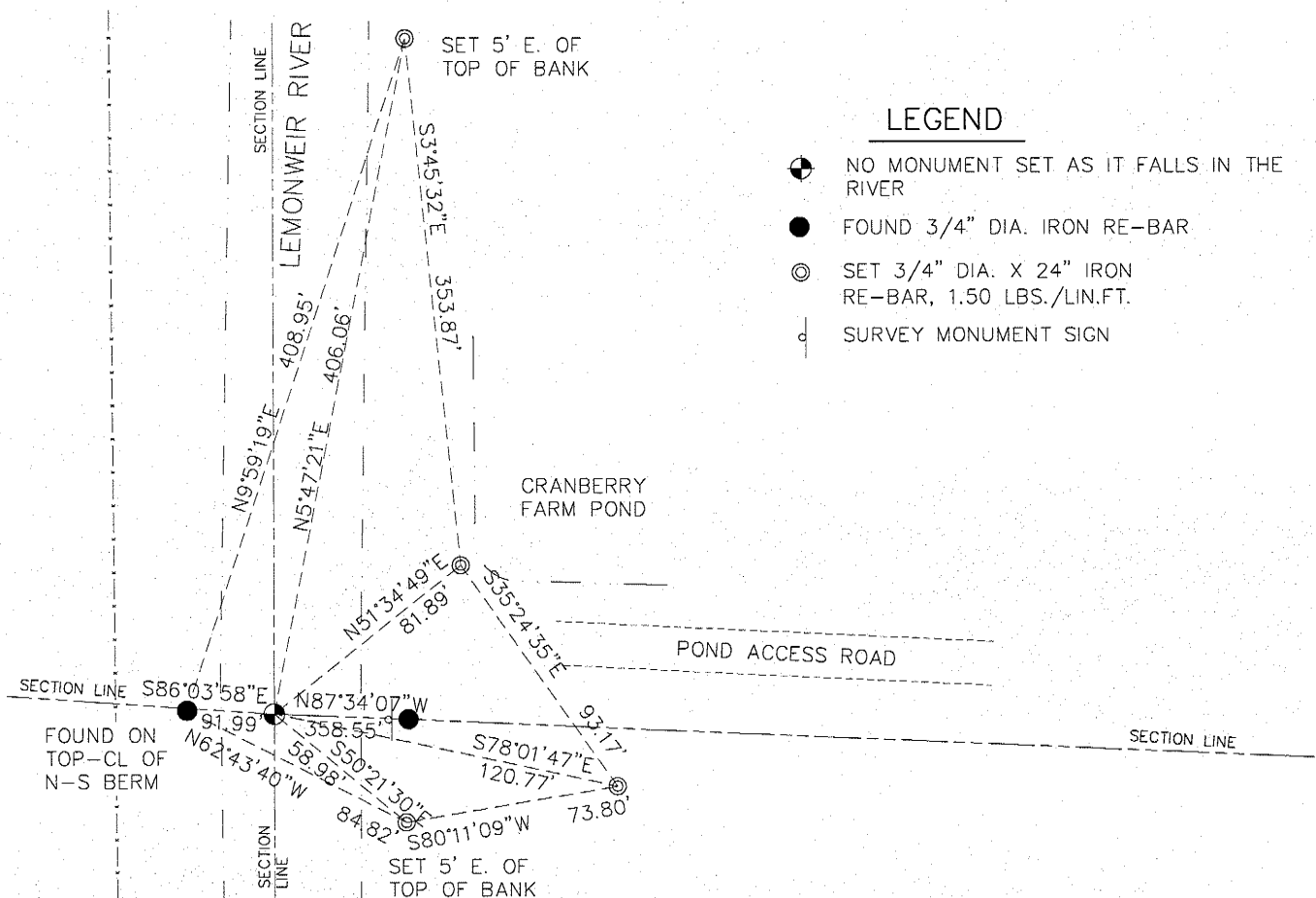

LEGEND

- ⊙ NO MONUMENT SET AS IT FALLS IN THE RIVER
- FOUND 3/4" DIA. IRON RE-BAR
- ⊙ SET 3/4" DIA. X 24" IRON RE-BAR, 1.50 LBS./LIN.FT.
- ⊙ SURVEY MONUMENT SIGN

SURVEYOR'S CERTIFICATE: CHAPTER 7.08 (3) (I)

THE UNDERSIGNED HEREBY CERTIFIES THAT THE U.S. PUBLIC LAND SURVEY MONUMENT RECORD SHOWN WAS DETERMINED BY THEM OR UNDER THEIR DIRECTION AND IS CORRECT TO THE BEST OF THEIR KNOWLEDGE AND BELIEF.



Mark T. Krizan
 WISCONSIN REGISTERED LAND SURVEYOR

3-25-11
 DATE CERTIFIED

U.S. PUBLIC LAND SURVEY MONUMENT RECORD MONROE COUNTY, WISCONSIN.

IN ACCORDANCE WITH WISCONSIN ADMINISTRATIVE CODE, CHAPTER A-E 7.08 (3) (A) - (I)

RECOVERY PROCEDURES:

(B) A DESCRIPTION OF ANY RECORD EVIDENCE, MONUMENT EVIDENCE, OCCUPATIONAL EVIDENCE, TESTIMONIAL EVIDENCE OR ANY OTHER MATERIAL EVIDENCE CONSIDERED BY THE SURVEYOR, AND WHETHER THE MONUMENT WAS FOUND OR PLACED;

FOUND TWO OF THE SIX TIES FROM MONUMENT RECORD SHEET BY RONALD D. PARISH DATED JUNE 13, 1988. SET FOUR NEW TIES AS SHOWN.

(F) WHETHER THE CORNER WAS RESTORED THROUGH ACCEPTANCE OF AN OBLITERATED EVIDENCE LOCATION OR A FOUND PERPETUATED LOCATION;

FOUND PERPETUATED LOCATION

(G) WHETHER THE CORNER WAS REESTABLISHED THROUGH LOST-CORNER PROPORTIONATE METHODS;

NO

(H) THE DIRECTIONS AND DISTANCES TO OTHER PUBLIC LAND SURVEY CORNERS WHICH WERE USED AS EVIDENCE OR USED FOR PROPORTIONING IN DETERMINING THE CORNER LOCATION;

N/A

SURVEYOR'S CERTIFICATE: CHAPTER 7.08 (3) (I)

THE UNDERSIGNED HEREBY CERTIFIES THAT THE U.S. PUBLIC LAND SURVEY MONUMENT RECORD SHOWN WAS DETERMINED BY THEM OR UNDER THEIR DIRECTION AND IS CORRECT TO THE BEST OF THEIR KNOWLEDGE AND BELIEF.



Mark T. Krizan
WISCONSIN REGISTERED LAND SURVEYOR

3-25-11
DATE CERTIFIED

I, Ronald D. Parish, do hereby certify that on the 26th day of May 1988, I found (evidence) (no evidence) of the NW corner of Sec. 16, T 18 N, R 1 E. Fourth Principal Meridian, and I re-established said corner according to the Wisconsin Statutes as shown and described hereon.

Dated this 13th day of June 1988.

Ronald D. Parish

Registered Land Surveyor
Title

History of corner establishment since Original Government Survey

No known history since the Original Government Survey

Description of corner evidence found:

Set corner at the intersection of a East fence line and a line extended through the southwest corner of the NW $\frac{1}{4}$ -SW $\frac{1}{4}$ (as recorded in a Plat of Rice's Subdivision to the Village of Wyeville). This fits the physical evidence very well and fits the pattern of the Section.

Description of corner and witness monuments, references and accessories used to perpetuate the original or re-established location of this corner:

Witnesses to corner location:

Ronald D. Parish

Robert Sherwood

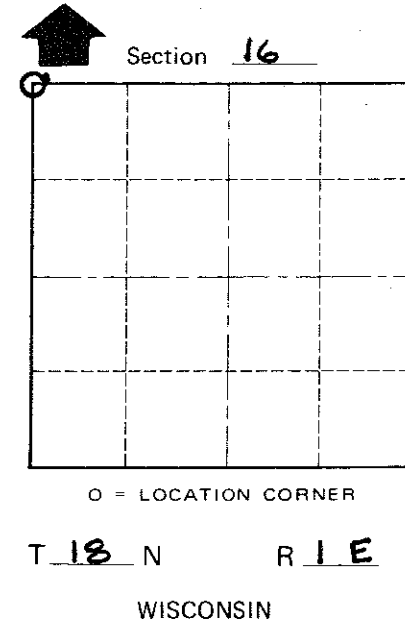
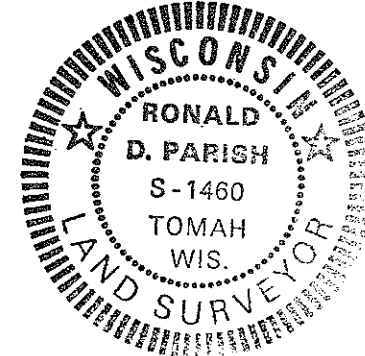
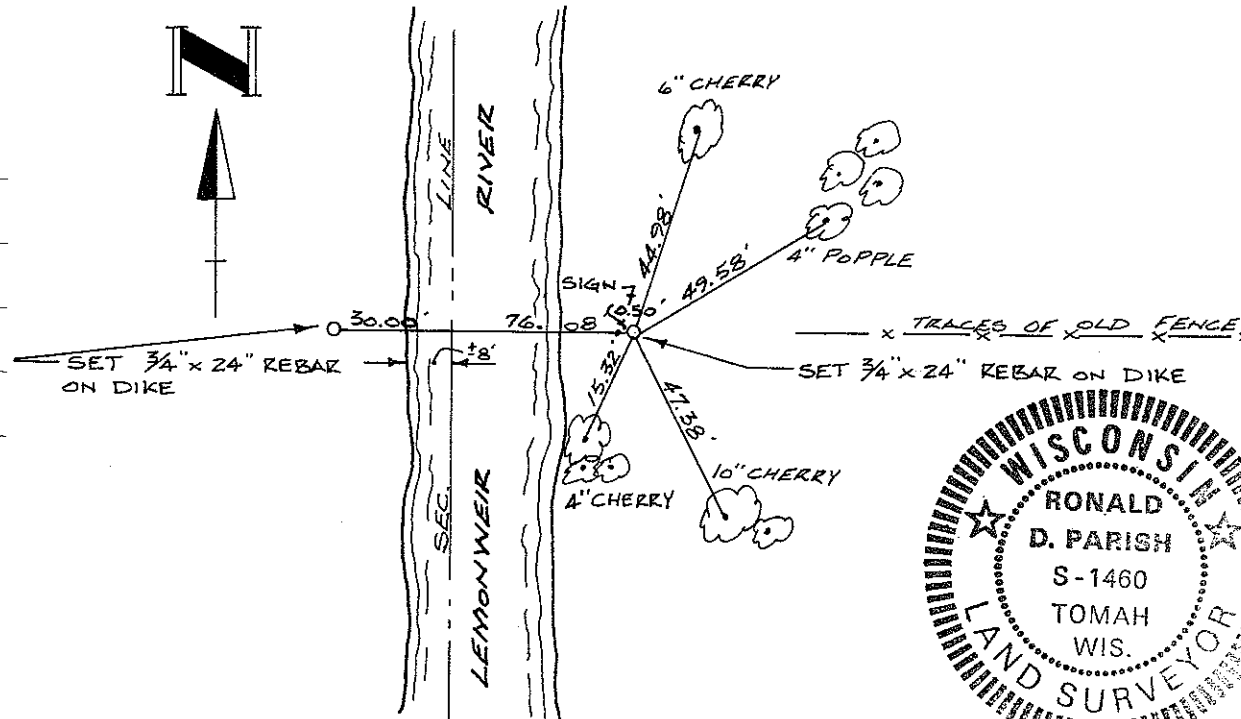

COUNTY SURVEYOR FORM NO. 1

SURVEY CONTROL ORDER

Horizontal	_____
Vertical	_____

Corner	East (X)	North (Y)	Elevation (Z)	Zone
Control Sta. Name				

City, Village or Town BYRON

County of MONROE