

29

**U.S. PUBLIC LAND CORNER
MAINTENANCE**

**Corner ID : SE Sec. 5, T18N-R1E
41801050000**

<u>DATE</u>	<u>CREW</u>	<u>MONUMENT TYPE</u> -----
September 30, 2015	Zachariah P. Dechant Gary L. Dechant	Existing Harrison intact, down 6" in center line of Dove Ave. in line with west edge of ditch

References:

	<u>Bearing</u>	<u>Distance</u>
1) Set 3/4"x24" round iron bar, down 6"	N48E	87.81'
2) Set 3/4"x24" round iron bar, down 6", 9' east of center line of dike roadway	S37E	88.65'
3) Set 3/4"x24" round iron bar, down 6", 20' south of center line of Dove Ave	S48W	34.19"
4) Set 3/4"x24" round iron bar, down 6"	N37W	65.03'

Harrison & reference markers set on straight lines.



October 27, 2015

I, Harley A. Sime, do hereby certify that on the twelfth day of June 1980, I found ~~(evidence)~~ (no evidence) of the Southwest corner of Section 4, T 18 N, R 1 E Fourth Principal Meridian, and I re-established said corner according to the Wisconsin Statutes as shown and described hereon.

Dated this 25th day of Feb. 1981.

Harley A. Sime - R.L.S. 355

County Surveyor-Monroe County, Wisconsin.
Title

History of corner establishment since Original Government Survey
Holden found the original corner in January of 1903. Schroeder (?) was at this corner in September of 1895. In his survey notes of the 1930's, Kennedy shows this corner as being in the road centerlines. Bergman set an angle iron in the road in July of 1954. The old town road records show the corner to be in the road.

Description of corner evidence found:
Set a Harrison marker at the corner between the 1/4 corners East and West, in the road centerline, and at a distance from both 1/4 corners proportionate to the original government notes. This fits the original notes and evidence North and South very well also. This corner also fits proportionately very well the original government notes from the N1/4 of Section 8 to the S.E. corner of Section 3. Did not find Bergman's angle iron. A local resident said that years ago some of the old markers on this road were destroyed during construction. Our final location is not the location as shown by Bergman.

Description of corner and witness monuments, references and accessories used to perpetuate the original or re-established location of this corner:

Witnesses to corner location:

Scott Sowers

Todd Tormoen

**Approved: HARLEY A. SIME
MONROE CO. SURVEYOR**

SURVEY CONTROL ORDER

Horizontal	_____
Vertical	_____

WISCONSIN COORDINATE SYSTEM

Corner	East (X)	North (Y)	Elevation (Z)	Zone
Control Sta. Name				

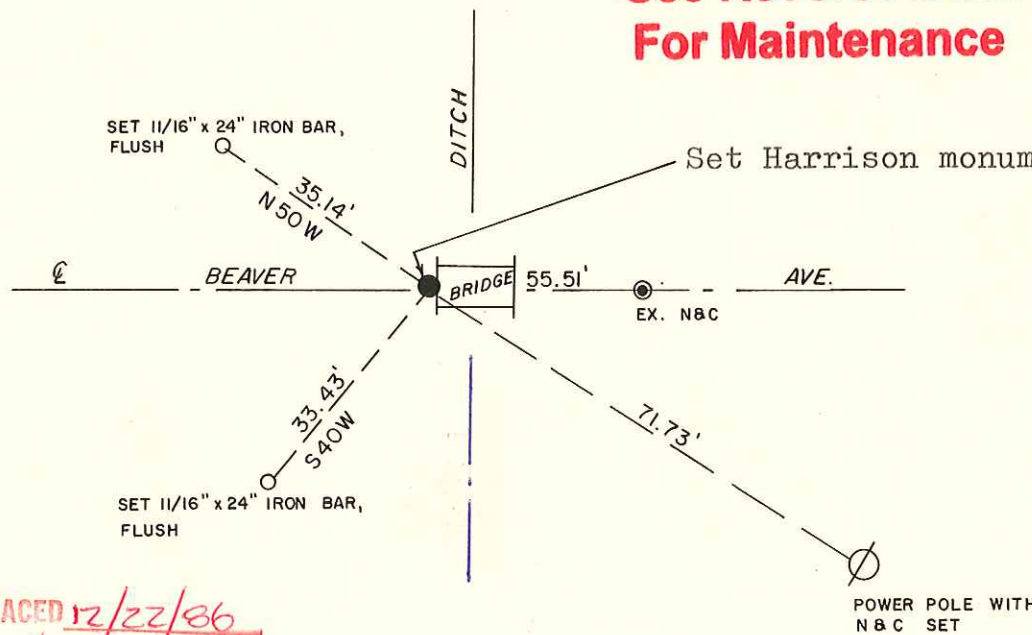
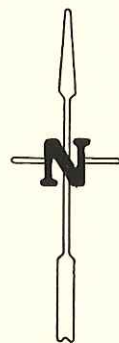

See Reverse Side For Maintenance

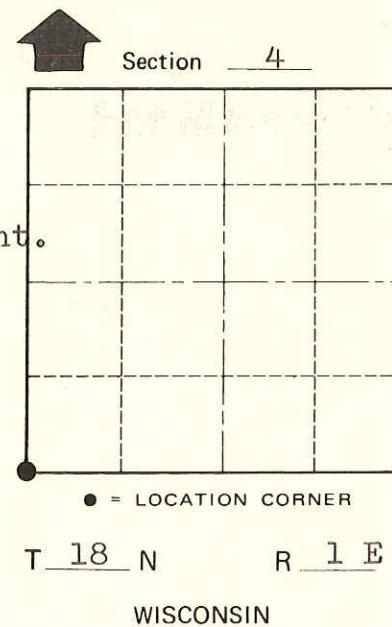

~~City, Village or~~ Town of Byron
County of Monroe
Wisconsin

COUNTY SURVEYOR FORM NO. 1