

CERTIFICATE

CERTIFIED LAND CORNER

No. 123

21704350000

I, Harley A. Sime, do hereby certify that on the 22 day of June 1976, I found ~~(evidence)~~ (no evidence) of the SW corner of Sec. 36, T 17 N, R 4 W, Fourth Principal Meridian, and I re-established said corner according to the Wisconsin Statutes as shown and described hereon.

Dated this 9 day of July 19 76.

Harley A. Sime  
 COUNTY SURVEYOR  
 Title

History of original corner establishment:

Fred Holden set an iron stake at this corner 20-21 March 1903.

Description of corner evidence found:

I did not locate the iron stake set by Fred Holden. I accepted the existing field conditions, an older 3-way fence corner as the best available evidence. This location agreed well with the rest of the section as it computed out.

Description of corner and witness monuments, references and accessories used to perpetuate the original or re-established location of this corner:

Witnesses to corner location:

Douglas J. Malliet  
 D.J. Malliet, Crew chief, R.L.S.

C. Pietz

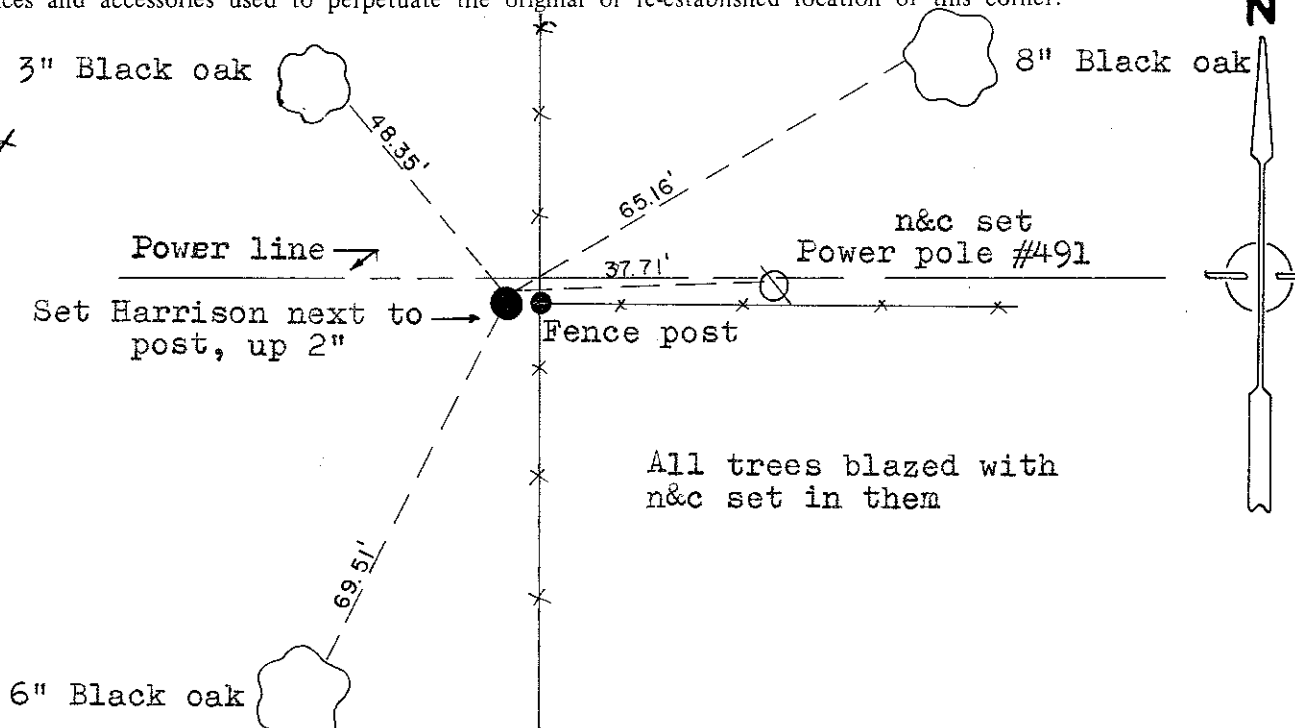
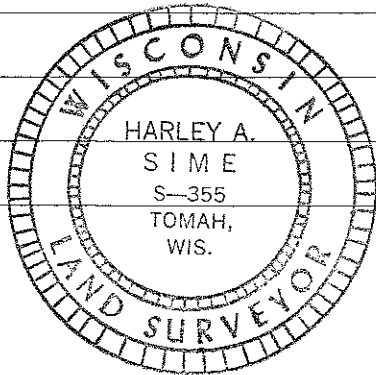

All trees blazed with n&c set in them

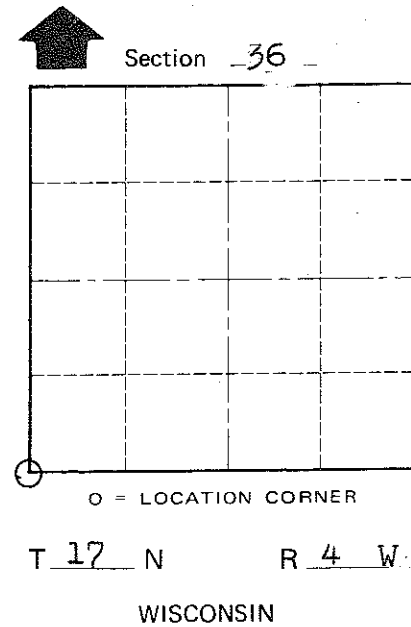

COUNTY SURVEYOR FORM NO. 1

SURVEY CONTROL ORDER

Horizontal	_____
Vertical	_____

WISCONSIN COORDINATE SYSTEM

Corner	East (X)	North (Y)	Elevation (Z)	Zone
Control Sta. Name				

City, Village or Town of Sparta

County of Monroe