

**U.S. PUBLIC LAND CORNER  
MAINTENANCE**

**# 95**

**Corner ID: E1/4 Sec. 30, T17N-R4W  
21704302000**

<u>DATE</u>	<u>CREW</u>	<u>MONUMENT INFO</u>	<u>Compass Bearing</u>	<u>Distance</u>
April 24, 2020	Zachariah P. Dechant Gary L. Dechant	Existing Harrison, top broke off, 3' west of center of Icarus road, down 24", 35' south of culvert, set small Mason nails 2' South and east.		
1)		Set 3/4"x24" round iron bar, down 10", 12' east of center of road	N35E	23.98'
2)		Set 3/4"x24" round iron bar, down 10", 14' east of center of road	S20E	62.96'
3)		Set 3/4"x24" round iron bar, down 10", center of trail entrance	S35W	60.10'
4)		Set 3/4"x24" round iron bar, down 10, 18' west of center of road	N20W	51.08'

Corner and reference markers set on straight lines.



I, Harley A. Sime, do hereby certify that on the 19 day of July 19 76, I found ~~evidence~~ (no evidence) of the E/4 corner of Sec. 30, T 17 N, R 4 W, Fourth Principal Meridian, and I re-established said corner according to the Wisconsin Statutes as shown and described hereon.

Dated this 20 day of July 19 76.

Harley A. Sime  
 COUNTY SURVEYOR  
 Title

History of original corner establishment:

Schroeder set a post in the river and a meander post for this corner, 2 Sept. 1884.

Description of corner evidence found:

Accepted the existing field conditions, an East-West "ancient" fence, as the best available evidence.

**See Reverse Side  
 For Maintenance**

Description of corner and witness monuments, references and accessories used to perpetuate the original or re-established location of this corner:

Witnesses to corner location:

D.J. Malliet, Crew chief, R.L.S.  
G. Dechant

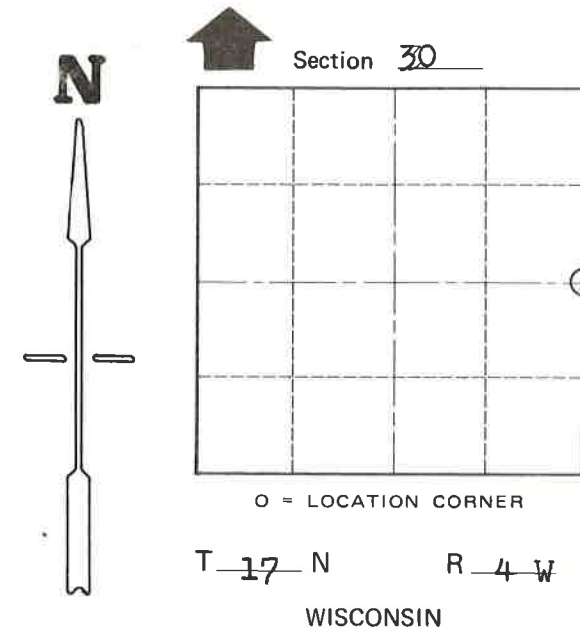
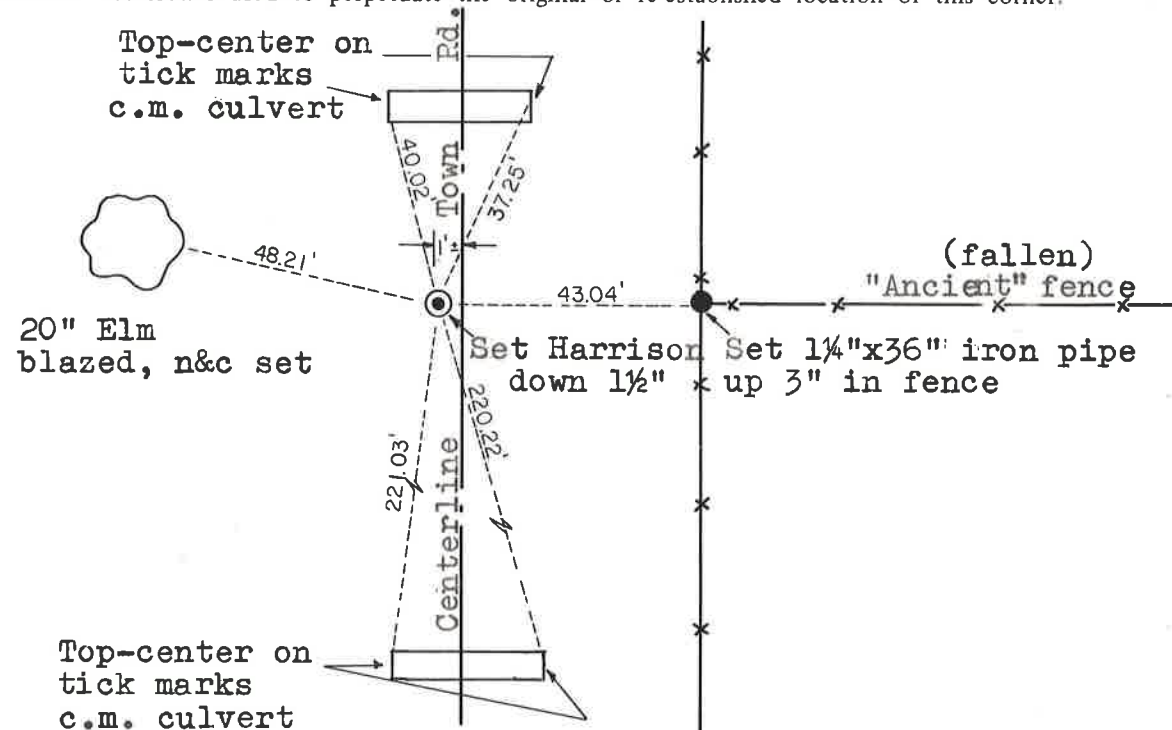
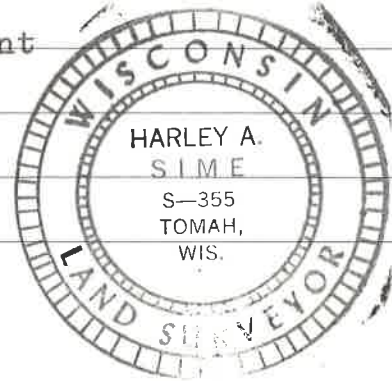

SURVEY CONTROL ORDER

Horizontal	_____
Vertical	_____

Corner	East (X)	North (Y)	Elevation (Z)	Zone
Control Sta. Name				

Top-center on tick marks c.m. culvert  
 WISCONSIN COORDINATE SYSTEM

City, Village or Town of Sparta  
 County of Monroe

COUNTY SURVEYOR FORM NO. 1