

CERTIFICATE

CERTIFIED LAND CORNER

No. 106

21704270020

I, Harley A. Sime, do hereby certify that on the 14 day of June 19 76, I found (evidence) ~~(no evidence)~~ of the N $\frac{1}{4}$ corner of Sec. 34, T 17 N, R 4 W, Fourth Principal Meridian, and I re-established said corner according to the Wisconsin Statutes as shown and described hereon.

Dated this 13 day of July 19 76.

Harley A. Sime
 COUNTY SURVEYOR
Title

History of original corner establishment:

Description of corner evidence found:

Found 1½"x32" iron pipe placed by D.L. Mulock, and used in subsequent surveys. Replaced iron pipe with Harrison monument.

Description of corner and witness monuments, references and accessories used to perpetuate the original or re-established location of this corner:

Witnesses to corner location:

Douglas J. Malliet
 D.J. Malliet, Crew chief, R.L.S.

A.L. Lueck

B. Meyer

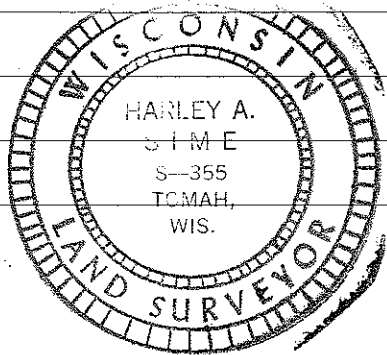

o = Set 1½" iron pipe

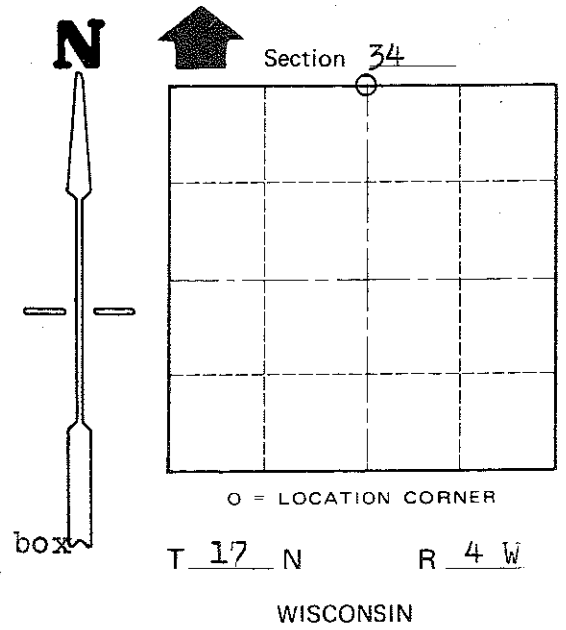
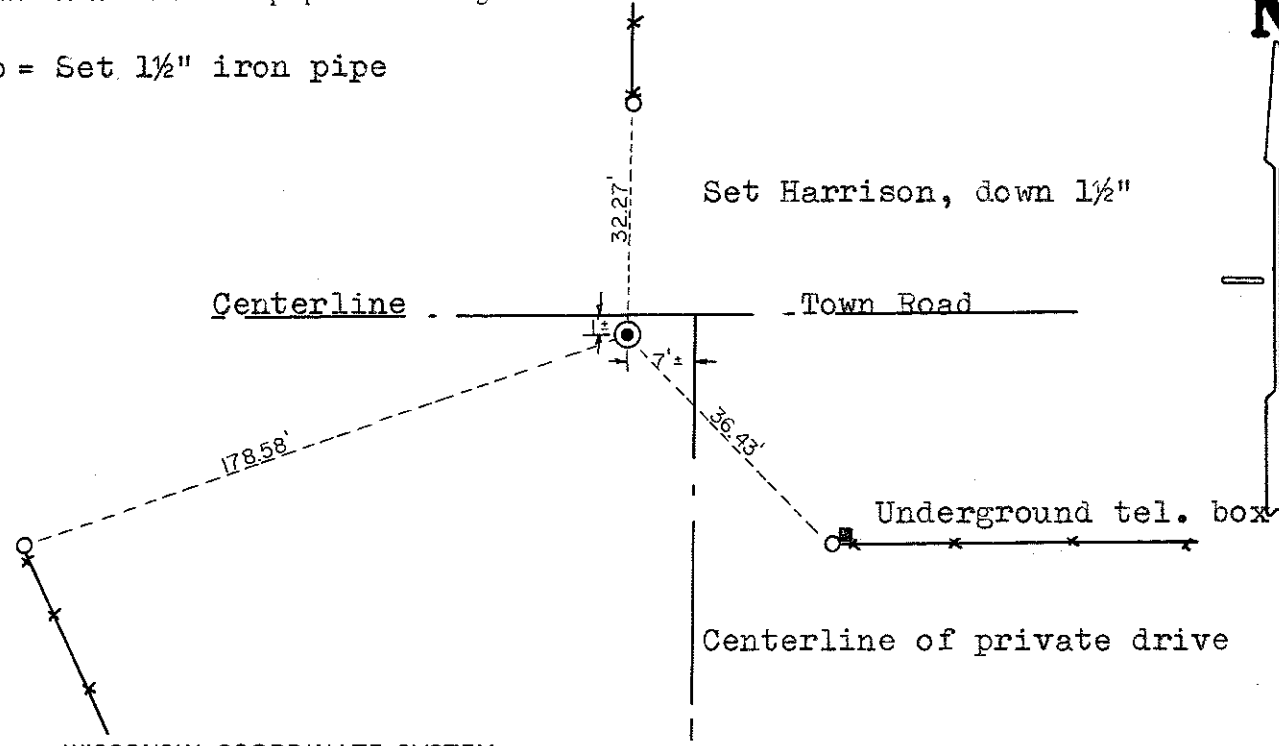

COUNTY SURVEYOR FORM NO. 1

SURVEY CONTROL ORDER

Horizontal	_____
Vertical	_____

Corner	East (X)	North (Y)	Elevation (Z)	Zone
Control Sta. Name				

WISCONSIN COORDINATE SYSTEM

City, Village or Town of Sparta

County of Monroe