

# 85

**U.S. PUBLIC LAND CORNER  
MAINTENANCE**

**Corner ID : SE Sec.22, T17N-R4W  
21704220000**

<u>DATE</u>	<u>CREW</u>	<u>MONUMENT TYPE</u> -----
December 6, 2018	Zachariah P. Dechant Gary L. Dechant	Existing 2½" iron pipe in dried up slough. 63' north of La Crosse River. Apparently river has moved/widened 34' north since 1976. Set sign 1' north.

References:

	<u>Bearing</u>	<u>Distance</u>
1) Set 3/4"x24" round iron bar, top of bank, 4' SE of 12" Cherry	N40E	62.41'
2) Set 3/4"x24" round iron bar, top of bank, 4' SW of 5" White Oak	N70E	51.03'
3) Set 3/4"x24" round iron bar, 6' NW of 22" Willow	S47E	30.75'
4) Existing 3/4" round iron bar, 4' NE of 16" Willow	S16W	35.77'

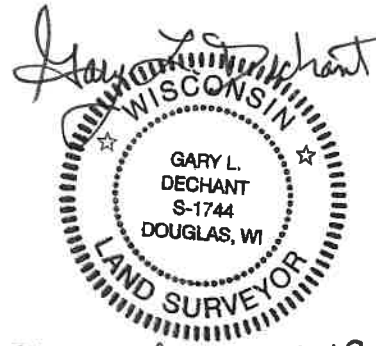

December 9, 2018

CERTIFICATE

I, Harley A. Sime, do hereby certify that on the 6 day of JULY 1976, I found (evidence) (no evidence) of the SE corner of Sec. 22, T 17 N, R 4 W, Fourth Principal Meridian, and I re-established said corner according to the Wisconsin Statutes as shown and described hereon.

Dated this 7 day of July 1976.

Harley A. Sime  
 COUNTY SURVEYOR  
Title

CERTIFIED LAND CORNER

No. 85

History of original corner establishment:

This corner was visited by a surveyor, possibly Fred Holden, 3 Dec. 1895.

Description of corner evidence found:

D.L. Mulock's tie to this corner did not fit the existing conditions. Furthermore, I could not determine from his field notes whether he had set a corner here or even tied in this corner to his survey, which led me to believe that his corner tie was only a computed location. It's my opinion then, that the existing field conditions, which is the best available evidence at this corner, should determine the location of this corner. I set the corner at the intersection of the North-South and East-West fences.

Description of corner and witness monuments, references and accessories used to perpetuate the original or re-established location of this corner:

A 2½"x78" galvanized iron pipe was set in place of a Harrison because of high ground water.

Witnesses to corner location:

Douglas J. Malliet  
 D.J. Malliet-Crew Chief, R.L.S.

A.L. Iueck

B. Meyer

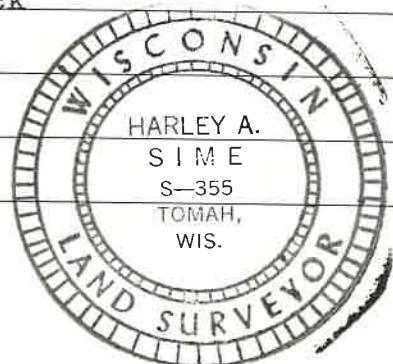

SURVEY CONTROL ORDER

Horizontal	_____
Vertical	_____

Corner	East (X)	North (Y)	Elevation (Z)	Zone
Control Sta. Name				

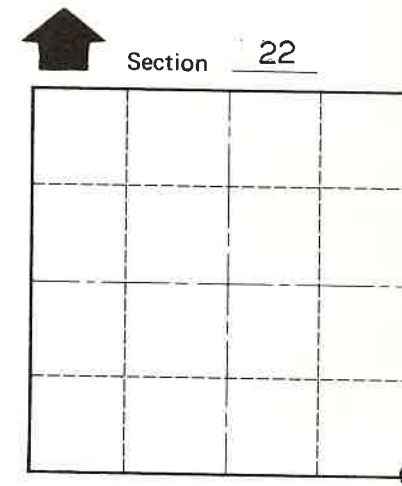
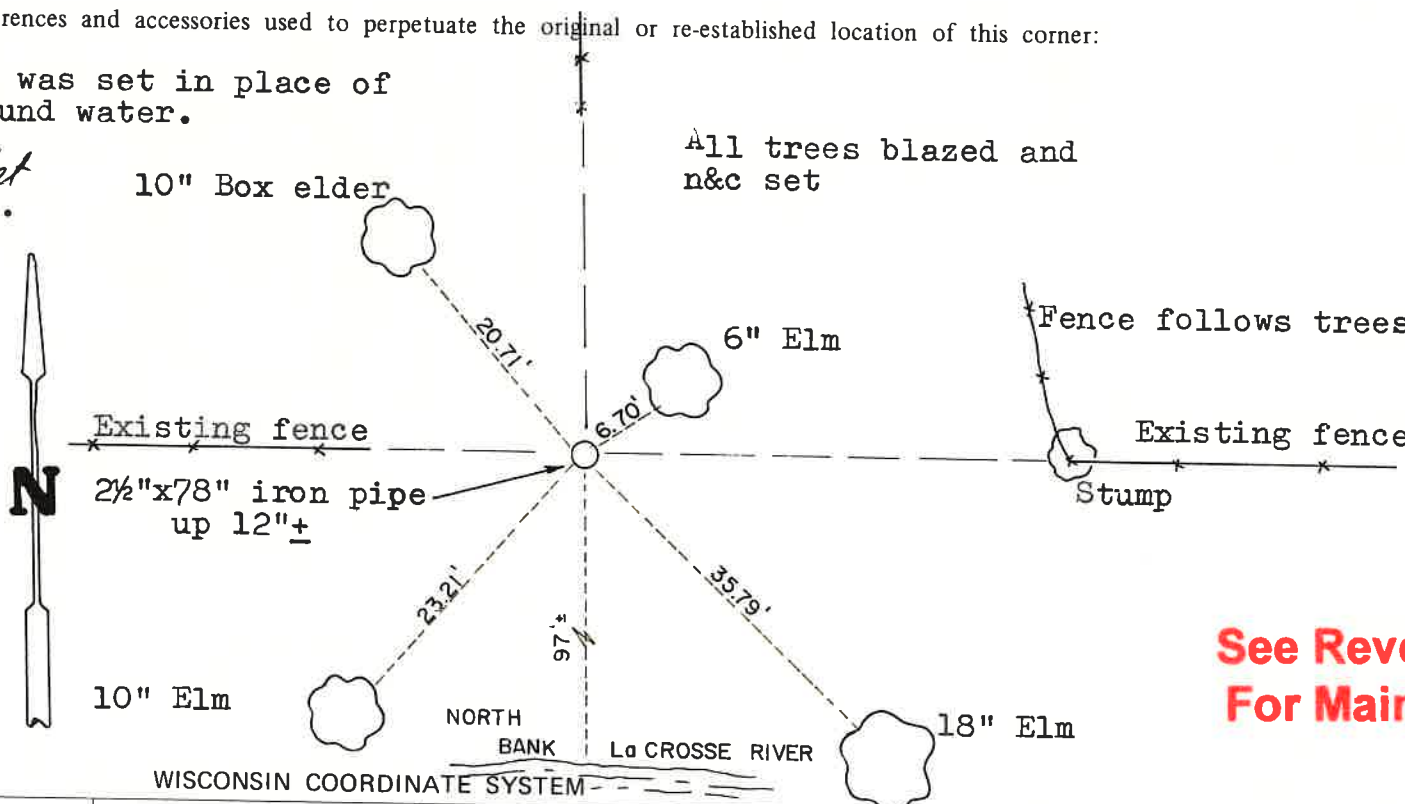

T 17 N R 4 W

**See Reverse Side For Maintenance**

City, Village or Town of Sparta

County of Monroe

COUNTY SURVEYOR FORM NO. 1