

# 39 B

**U.S. PUBLIC LAND CORNER  
MAINTENANCE**

**Corner ID : C1/4 Sec. 12, T17N-R4W  
21704122020**

DATE	CREW	MONUMENT TYPE -----
November 9, 2017	Zachariah P. Dechant Gary L. Dechant	Existing 3/4" round iron bar, 11' north of center line of General Avenue. On line with fence south of road. Distance to N&C in power pole to NE checks.

References:

	<u>Bearing</u>	<u>Distance</u>
1) Set 3/4"x24" iron pipe, down 6"	N52E	36.93'
2) Set 1"x24" iron pipe, down 6"	S30E	44.92'
3) Set 3/4"x24" iron pipe, down 6", 15" NE of 18" Red Oak	S52W	73.23'
4) Set 1"x24" iron pipe, down 6",	N30W	35.48'

Existing 3/4" iron bar at C1/4 and reference markers set on straight lines.

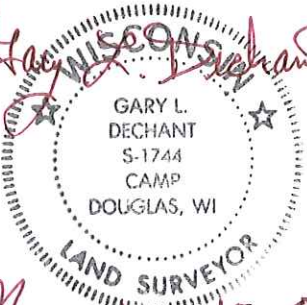
*Zachariah P. Dechant*  
  
*November 19, 2017*

I, Harley A. Sime, do hereby certify that on the 9th day of April 1975, I found Center 1/4 (evidence) ~~(no evidence)~~ of the corner of Section 12, T 17 N, R 4 W, Fourth Principal Meridian, and I re-established said corner according to the Wisconsin Statutes as shown and described hereon.

Dated this 22nd day of Jan. 1976.

Harley A. Sime  
County Surveyor  
Title

History of original corner establishment:

**See Reverse Side For Maintenance**

Description of corner evidence found:

Found a 1 1/2" iron pipe that had been used in previous surveys.

Note: This marker may have been disturbed when road work was done in the summer of 1975.

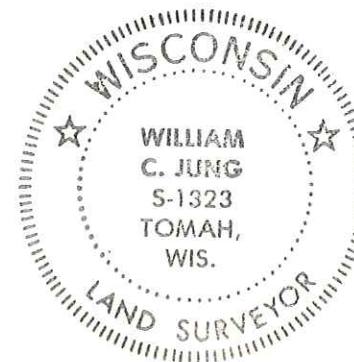

Description of corner and witness monuments, references and accessories used to perpetuate the original or re-established location of this corner:

Found an iron pipe buried down, 2 ft. North of the asphalt.

Witnesses to corner location:

W.C. Jung - Crew Chief *W.C. Jung*

G. Sime

D. Malliet

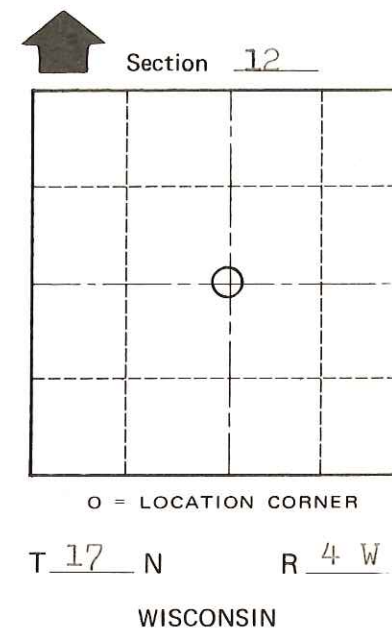
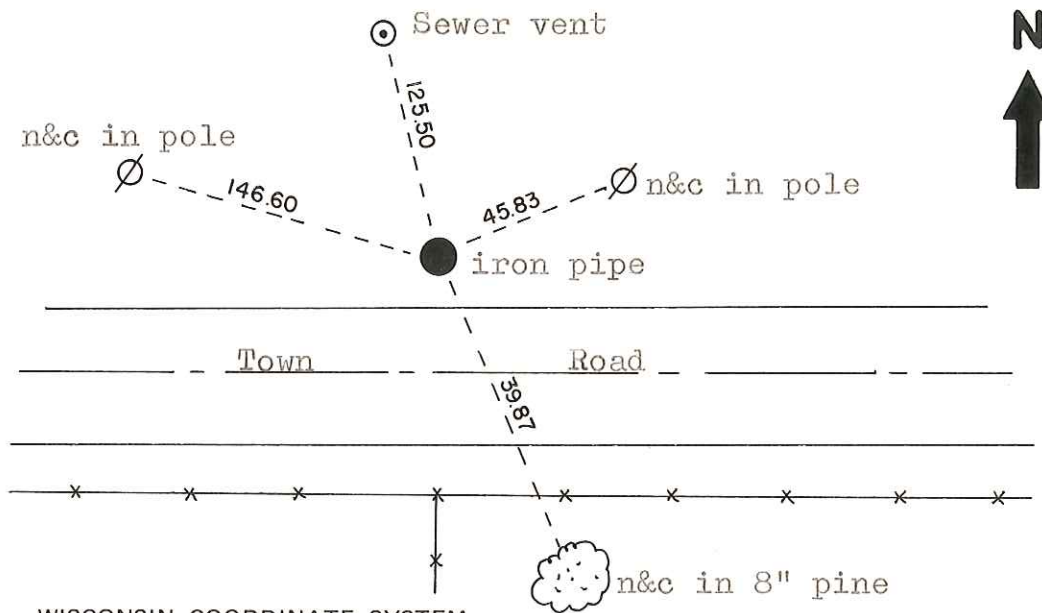
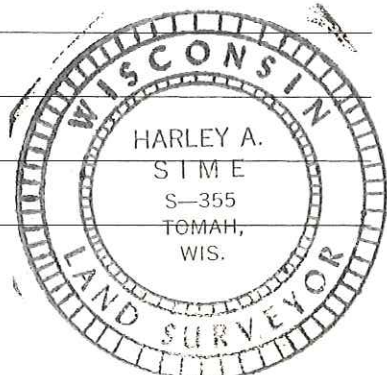

SURVEY CONTROL ORDER

Horizontal	_____
Vertical	_____

Corner	East (X)	North (Y)	Elevation (Z)	Zone
Control Sta. Name				

City, Village or Town Sparta

County of Monroe

COUNTY SURVEYOR FORM NO. 1