

CERTIFICATE

CERTIFIED LAND CORNER

No. 3

21702350000

I, Harley A. Sime, do hereby certify that on the 6th day of March 1981, I found (evidence) (~~was evidence~~) of the NE corner of Section 2, T16 N, R 2 W Fourth Principal Meridian, and I re-established said corner according to the Wisconsin Statutes as shown and described hereon.

History of corner establishment since Original Government Survey
Schroeder (?) was here and set a flint stone in 1895.

Dated this 6th day of March 1981.

Description of corner evidence found:

The stone was not found but accepted a 3-way fence corner as the best available evidence as it fit other existing conditions well.

Harley A. Sime, R.L.S. 355

County Surveyor
Title

COUNTY SURVEYOR FORM NO. 1

Description of corner and witness monuments, references and accessories used to perpetuate the original or re-established location of this corner:

Witnesses to corner location:

G. Dechant

B. Meyer

C. Pietz

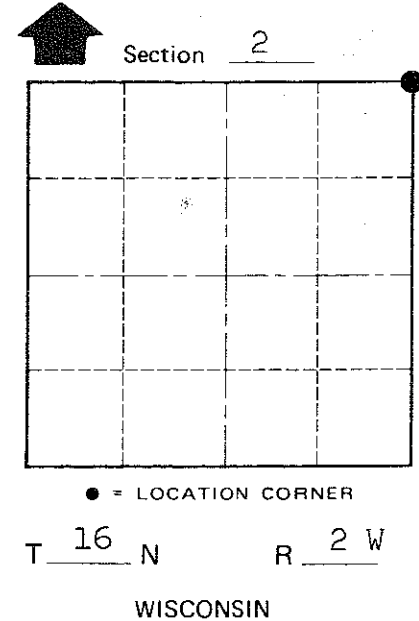
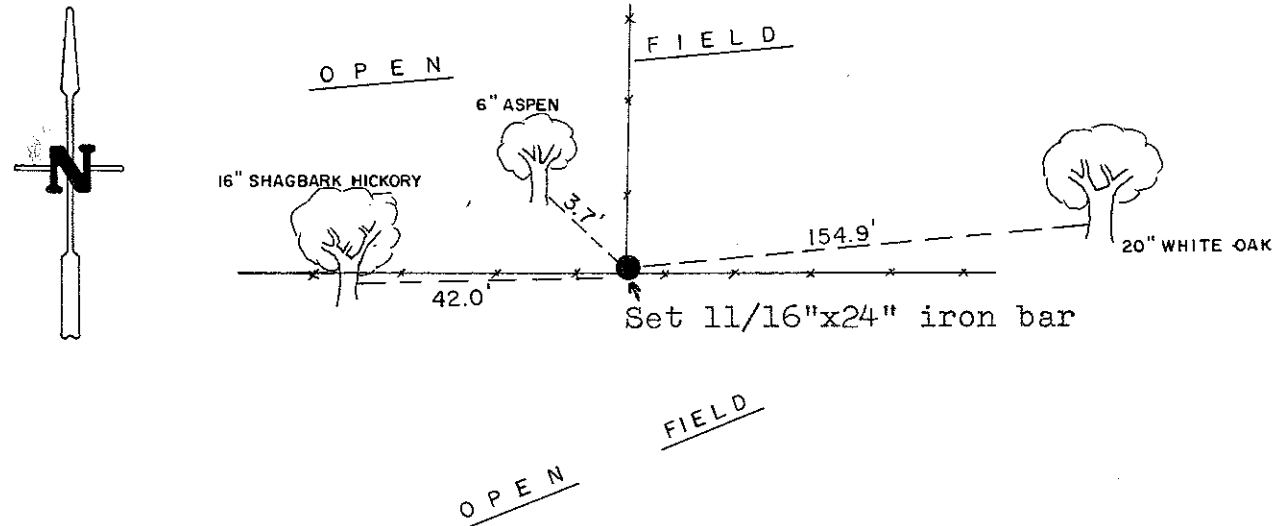

Approved: HARLEY A. SIME
MONROE CO. SURVEYOR

(All trees double blazed with N&C's set)

SURVEY CONTROL ORDER

Horizontal	_____
Vertical	_____

WISCONSIN COORDINATE SYSTEM

Corner	East (X)	North (Y)	Elevation (Z)	Zone
Control Sta. Name				

City, Village or Town Ridgeville
County of Monroe