

CERTIFICATE

CERTIFIED LAND CORNER

No. 115

21702312000

I, Gary L. Dechant, do hereby certify that on the 21st day of May 19 96, I found (evidence) (~~no evidence~~) of the W/4 corner of Section 32, T 17 N, R 2 W Fourth Principal Meridian, and I re-established said corner according to the Wisconsin Statutes as shown and described hereon.

Dated this 23 day of May 19 96.

Gary L. Dechant

R.L.S. 1744
Title

History of corner establishment since Original Government Survey

No known recorded history since the original government notes.

Description of corner evidence found:

Set corner on line with fences extended from east and west and on line between section corners. Also fits 2 rod strip for driveway as recorded. This location fits other corners in the section extremely well. SW corner of the SE $\frac{1}{4}$ -NW $\frac{1}{4}$ falls in line with north-south fence and 7' south of occupied fence corner.

COUNTY SURVEYOR FORM NO. 1

Description of corner and witness monuments, references and accessories used to perpetuate the original or re-established location of this corner

Witnesses to corner location:

David E. Madison

Gary L. Dechant

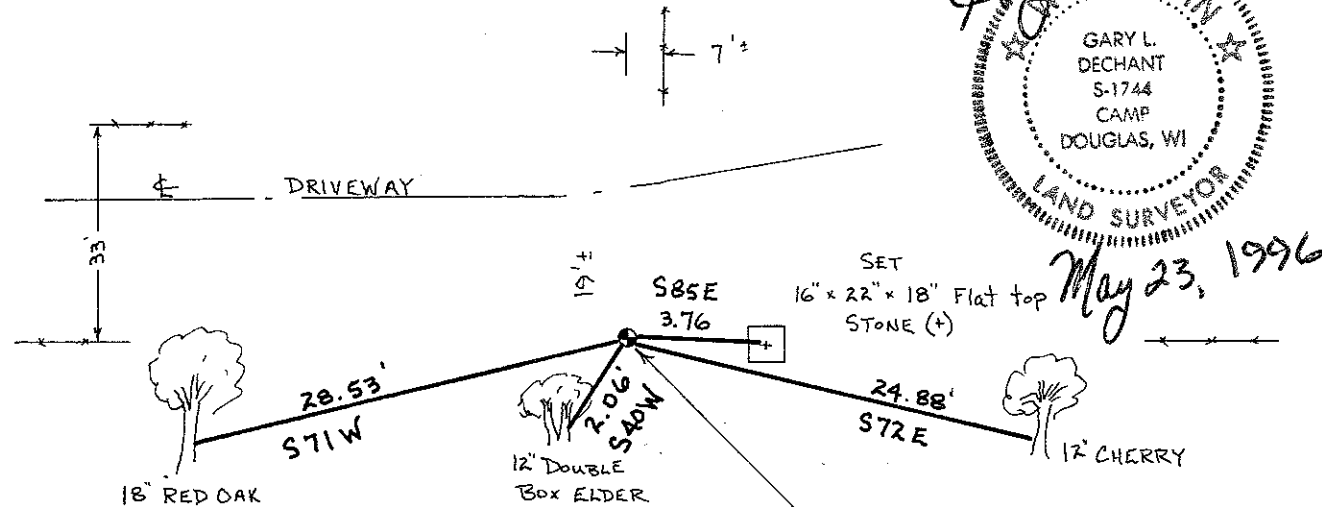

Gary L. Dechant
GARY L. DECHANT
S-1744
CAMP DOUGLAS, WI
LAND SURVEYOR
May 23, 1996

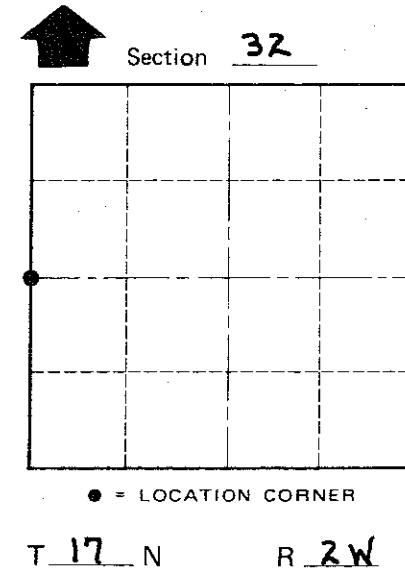

(Trees double blazed with Mag Nail)

Set TCP monument in mound or large stone and gravel, set survey sign 2' west. Falls on south side of deep ditch.

SURVEY CONTROL ORDER

Horizontal	_____
Vertical	_____

WISCONSIN COORDINATE SYSTEM

Corner	East (X)	North (Y)	Elevation (Z)	Zone
Control Sta. Name				

City, Village ~~Town~~ ADRIAN
County of MONROE