

#132

# U.S. Public Land Survey Monument Record

Corner ID: S1/4 Sec. 31, T17N-R2W

21702310020

Type of Monument: Set Cast Iron TCP monument in field, down 15"

Sec. 31, T17N-R2W

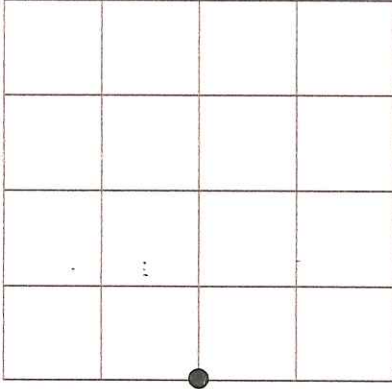

County Coordinates:

Witnesses: Zachariah P. Dechant  
Gary L. Dechant

Basis For Monument Location:

(Show info such as history, evidence, testimony, found or method of relocation)

Original Survey performed by Uriah Biggs in 1845.

No known surveys since 1845.

Accepted intersection of south and west projections of fences as best available evidence. Falls in cultivated area, Set TCP down 12".

**CERTIFICATE:**

I, Gary L. Dechant, S-1744, do hereby certify that the corner location was determined under my direction and control as per Chapter AE-7 of the Wisconsin Administrative Code to the best of my knowledge and belief.

July 15, 2015



O= SET 3/4" x 24" HEX IRON BAR  
DOWN 12"

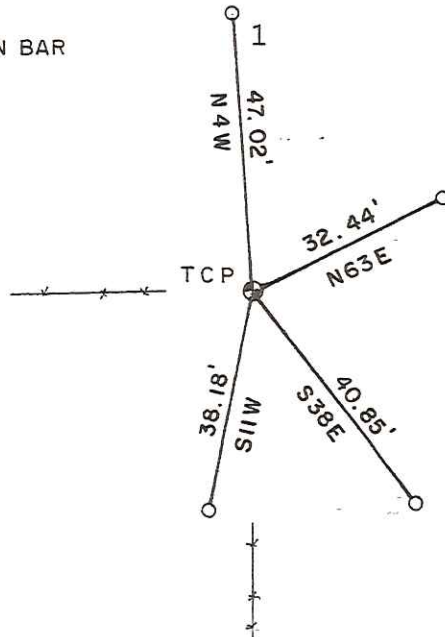

FIELD

FIELD