

# 131

**U.S. PUBLIC LAND CORNER  
MAINTENANCE**

**Corner ID : SE Sec.31, T17N-R2W**

**21702310000**

<u>DATE</u>	<u>CREW</u>	<u>MONUMENT TYPE</u> -----
May 28, 2015	Zachariah P. Dechant Gary L. Dechant	Found TC P with top broke off, down 8" on line with fence to the north and east. 27' north and 28' east of Incline Road center line along curve. West side of field entrance.

References:

	<u>Bearing</u>	<u>Distance</u>
1) Set 3/4"x24" round iron bar in field, down 12"	N41E	48.58'
2) Set 3/4"x24" round iron bar 2' north of 5" Hickory	S86E	61.09'
3) Set 3/4"x24" round iron bar in field, down 12"	S41W	73.48'
4) Set 3/4"x24" round iron bar in field, down 12"	N86W	101.01'

**TCP and reference markers are on straight line.**

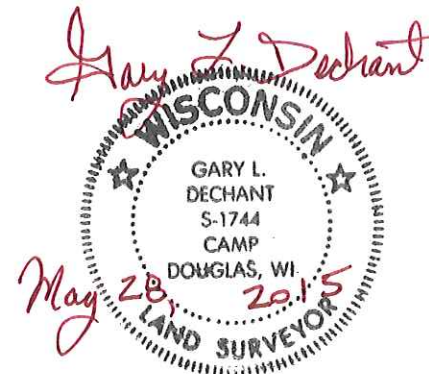

I, Gary L. Dechant, do hereby certify that on the 21st day of May, 1996, I found (evidence) (no evidence) of the SW corner of Sec. 31, T17 N, R 2 W, Fourth Principal Meridian, and I re-established said corner according to the Wisconsin Statutes as shown and described herein.

Dated this 21st day of May, 1996.  
 # 31  
 Corner ID: S-1744-10040  
 R.L. Dechant

MONUMENT TYPE  
 Round TCP with top broke off  
 in line with fence to the north  
 and 28' east of the center line  
 along curve. West side of field entrance.

Description of corner and witness monuments, references and accessories used to perpetuate the original or re-established location of this corner:

Witnesses to corner location:  
David E. Madison  
Gary L. Dechant

CREW  
Zachariah P. Dechant  
Gary L. Dechant

SURVEY CONTROL ORDER  
 Horizontal  
 Vertical

Corner	DATE	East (X)	North (Y)	Elevation (Z)	Zone
Control Sta. Name	May 28, 2015				

References:

- 1) Set 3/4" x 24" round iron bar in field, down 12"
- 2) Set 3/4" x 24" round iron bar 2' north of 5" Hickory
- 3) Set 3/4" x 24" round iron bar in field, down 12"
- 4) Set 3/4" x 24" round iron bar in field, down 12"

TCP and reference markers are on straight line.

History of corner establishment since Original Government Survey

Fred Holden was here in 1910.

Description of corner evidence found:

Accepted projected fence corner as best available evidence. Fits other section datum very well. Fits original distance to "run" well also.

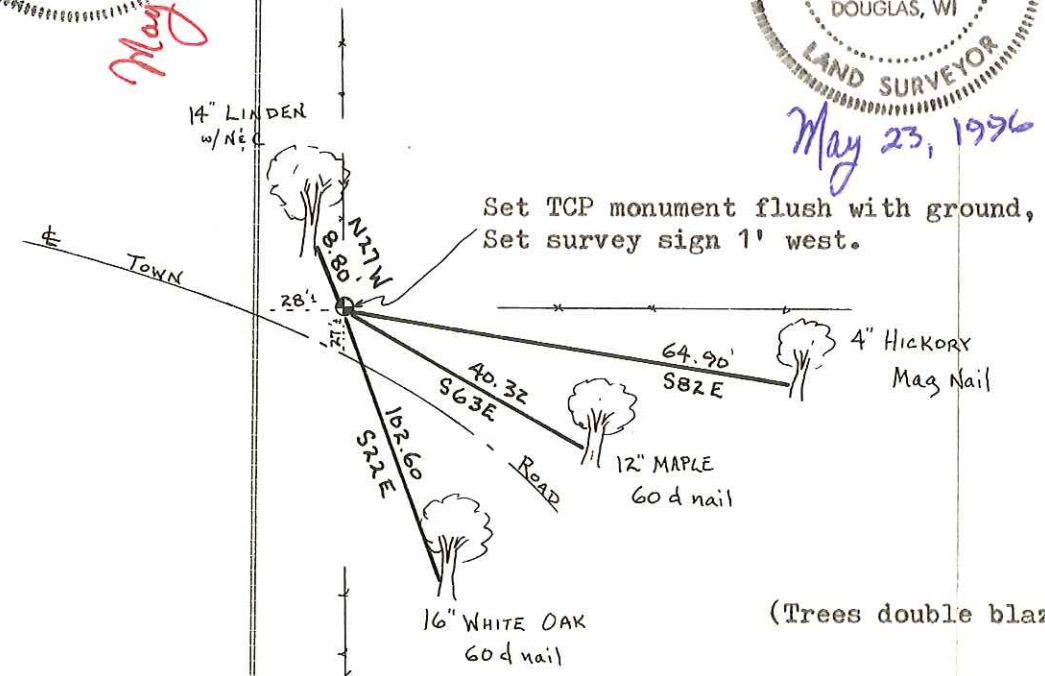
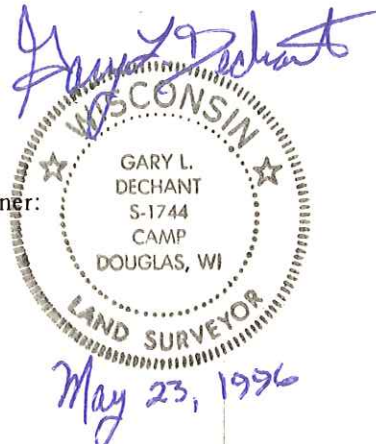

See Reverse Side For Maintenance

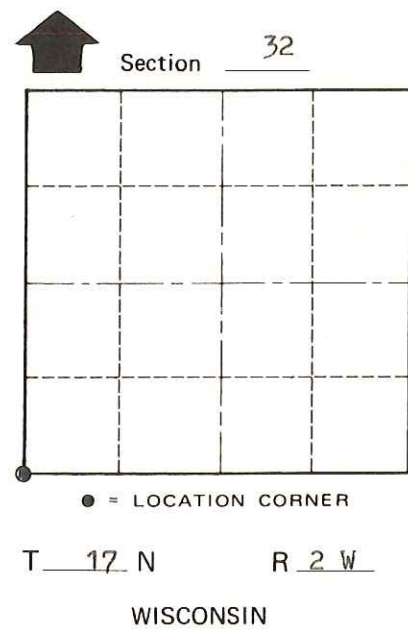

(Trees double blazed with nails set)

City, Village or Town Adrian  
 County of Monroe

COUNTY SURVEYOR FORM NO. 1

U.S. PUBLIC LAND CORNER MAINTENANCE