

CERTIFICATE

CERTIFIED LAND CORNER

No. 103A

21702260010

I, Harley A. Sime, do hereby certify that on the 16th day of April 1976, I found ~~(evidence)~~ (no evidence) of the SE. Cor. SW¹/₄-SE¹/₄ corner of Section 26, T 17 N, R 2 W, Fourth Principal Meridian, and I re-established said corner according to the Wisconsin Statutes as shown and described hereon.

History of original corner establishment:

Description of corner evidence found:

Set "By Law" after surveying out Section 26.

Dated this 5th day of April 1977.

County Surveyor
Title

Approved: HARLEY A. SIME
MONROE CO. SURVEYOR

Description of corner and witness monuments, references and accessories used to perpetuate the original or re-established location of this corner:

Set 3/4"x24" Iron bar in centerline of road.

Witnesses to corner location:

Jung

Malliet

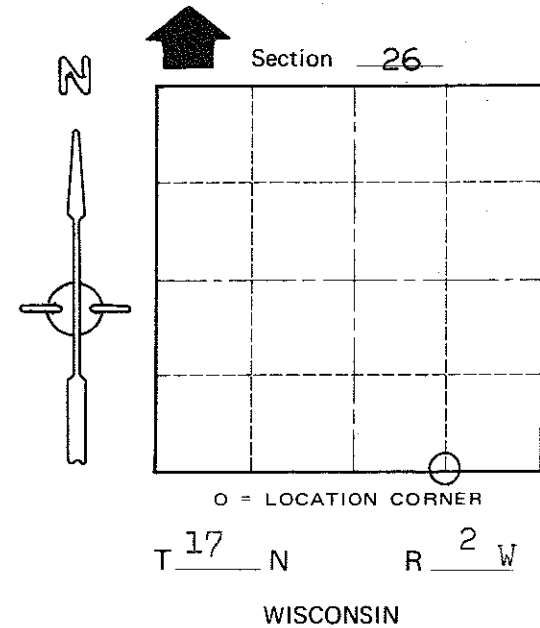
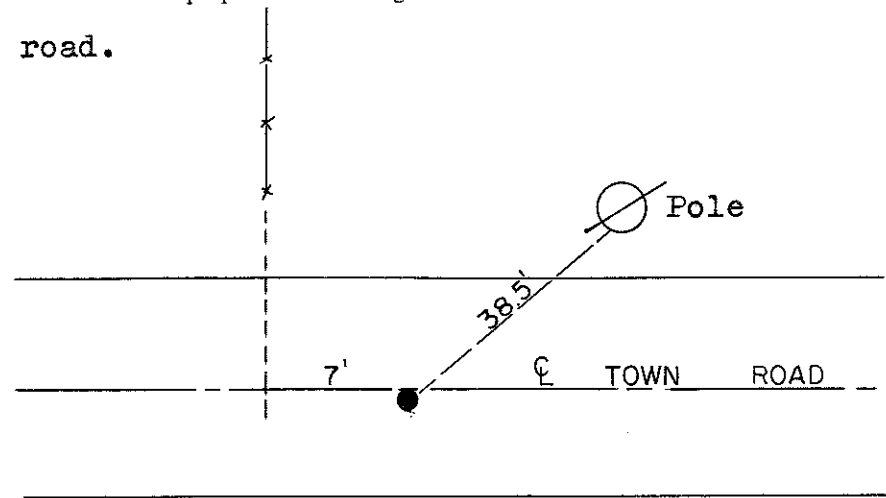
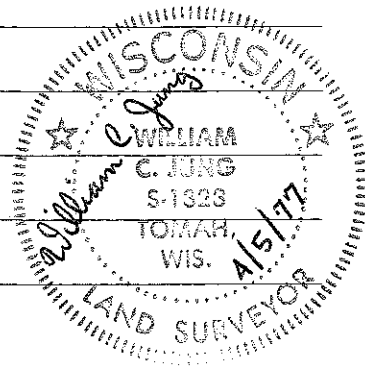

COUNTY SURVEYOR FORM NO. 1

SURVEY CONTROL ORDER

Horizontal _____
Vertical _____

WISCONSIN COORDINATE SYSTEM

Corner	East (X)	North (Y)	Elevation (Z)	Zone
Control Sta. Name				

City, Village or Town Adrian

County of Monroe