

100

**U.S. PUBLIC LAND CORNER
MAINTENANCE**

**Corner ID : E1/4 Sec. 25, T17N-R2W
21702252000**

<u>DATE</u>	<u>CREW</u>	<u>MONUMENT TYPE -----</u>
February 1, 2015	Zachariah P.Dechant Gary L. Dechant	Existing Harrison intact 5' north centerline Inshore Ave. down 12", mag nails 1' W & S. On line with fence to the south

References:

	<u>Bearing</u>	<u>Distance</u>
1) Set 3/4"x24" hex iron bar, down 6"	N15E	28.66'
2) Set 3/4"x24" hex iron bar, down 6", 21' east of fence	S32E	39.71'
3) Set 3/4"x24" hex iron bar, down 12", 12' west o fence	S15W	35.77'
4) Set 3/4"x24" hex iron bar, down 6"	N32W	23.11'

Harrison and reference markers set on straight lines.



I, Harley A. Sime, do hereby certify that on the 27th day of March 1978, I found (evidence) (~~no evidence~~) of the E¹/₄ corner of Section 25, T17 N, R 2 W Fourth Principal Meridian, and I re-established said corner according to the Wisconsin Statutes as shown and described hereon.

Dated this 21st day of Nov. 1978.

Harley A. Sime, R.L.S. 355

County Surveyor

Title

History of original corner establishment:

No known recorded history since the original government survey.

Description of corner evidence found:

D. Marten in 1974 set a Harrison Monument in place of a 3/4" bolt.

See Reverse Side For Maintenance

Description of corner and witness monuments, references and accessories used to perpetuate the original or re-established location of this corner:

Witnesses to corner location:

G. Dechant

C. Pietz

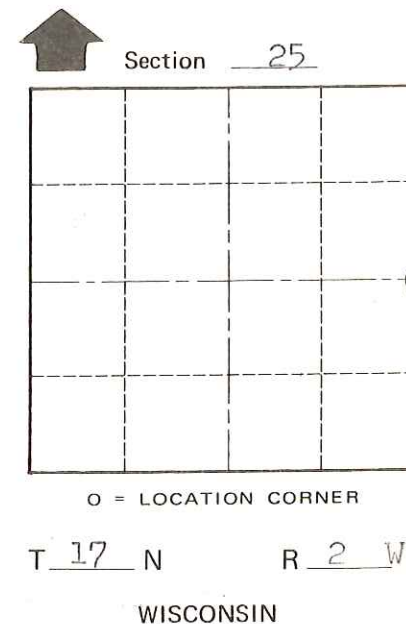
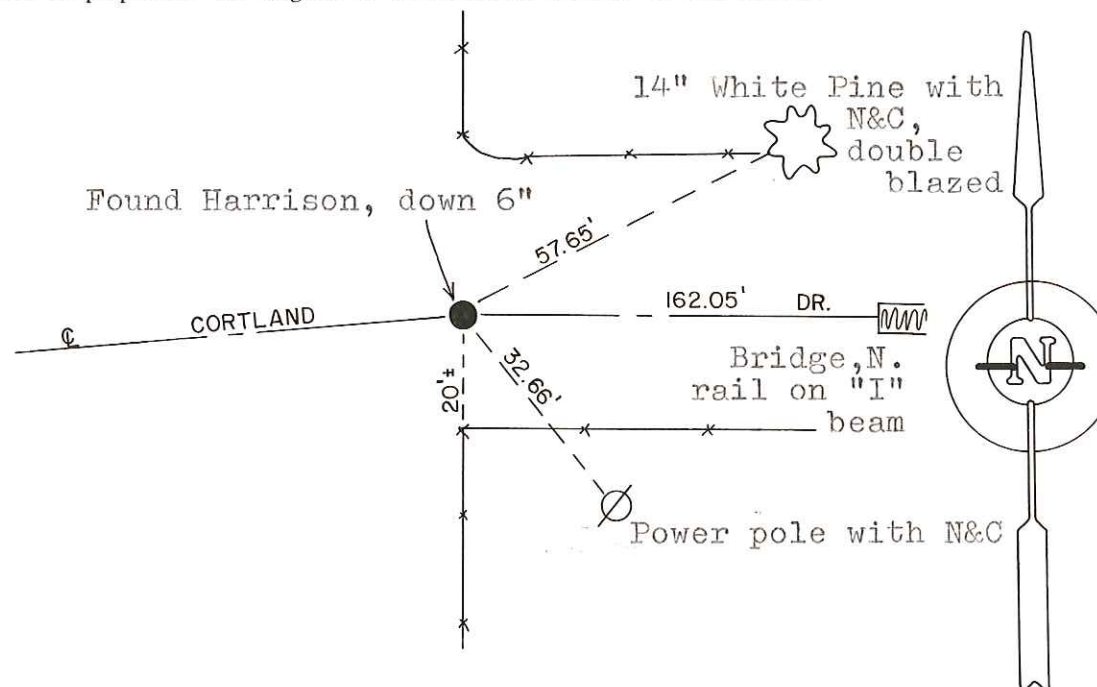
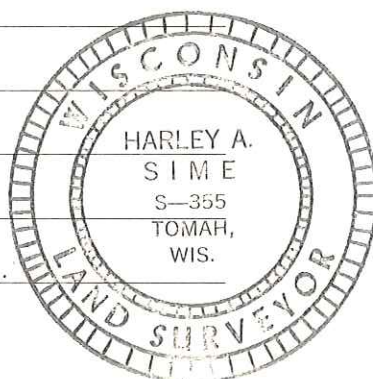

SURVEY CONTROL ORDER

Horizontal	_____
Vertical	_____

WISCONSIN COORDINATE SYSTEM

Corner	East (X)	North (Y)	Elevation (Z)	Zone
Control Sta. Name				

City, Village or Town Adrian

County of Monroe

COUNTY SURVEYOR FORM NO. 1