

80

**U.S. PUBLIC LAND CORNER
MAINTENANCE**

Corner ID : E1/4 Sec.24, T17N-R2W

21702242000

<u>DATE</u>	<u>CREW</u>	<u>MONUMENT TYPE</u>
November 7, 2018	Zachariah P. Dechant Gary L. Dechant	Existing Harrison intact, down 12" in center of driveway 16348 Hemlock Road. All old ties gone. 60' from center of Hemlock Rpad. 20' SW of wood fence.

References:

	<u>Bearing</u>	<u>Distance</u>
1) Set 3/4" x24" round iron bar, flush, 1.5' SW of wood fence post	N36E	19.50'
2) Existing 3/4" round iron bar, flush, 2' SW of wood fence post	East	25.51
3) Set 3/4"x24" round iron bar, 6' north of 3" Apple Tree	S20E	31.80'
4) Set 3/4"x24" round iron bar, flush, 2' east of address sign post	South	21.10'

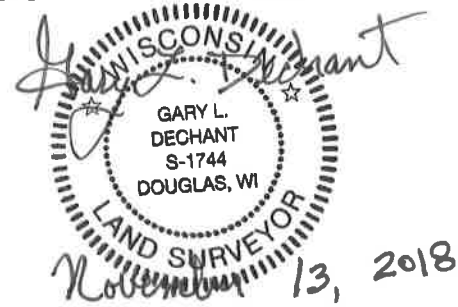

I, Harley A. Sime, do hereby certify that on the 21 day of November 19 75, I found ~~(evidence)~~ (no evidence) of the East 1/4 corner of Section 24, T. 17 N, R. 2 W Fourth Principal Meridian, and I re-established said corner according to the Wisconsin Statutes as shown and described hereon.

Dated this 29th day of March 19 77.

History of original corner establishment:
O. R. Dahl was here in 1878, and in 1870.

See Reverse Side For Maintenance

Description of corner evidence found:
Measured distance from the Southeast corner to the East 1/16 corner-Southeast 1/4; Doubled this and set on Mulock's bearing to the North. Fit section very well. (Mulock's corner is gone.)

County Surveyor Approved: HARLEY A. SIME
Title MONROE CO. SURVEYOR

Description of corner and witness monuments, references and accessories used to perpetuate the original or re-established location of this corner:

Set Harrison down 12" in open field, 6' North of West centerline extended. (Bottom 6" of marker was knocked off.)

Witnesses to corner location:

Jung
Malliet
Lueck



Set railroad spikes at pts. of curvature in centerline of road.

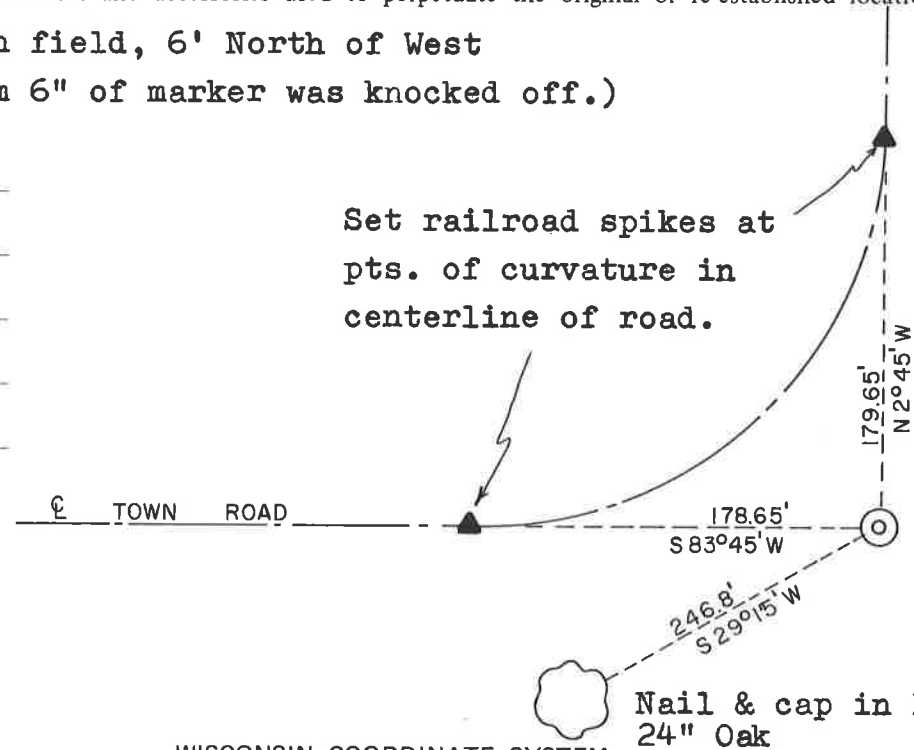

(Note: Bearings are magnetic.)

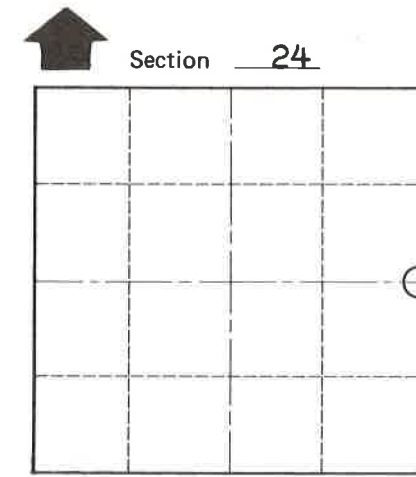
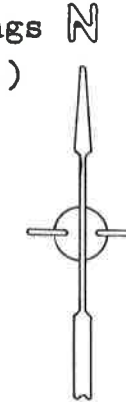

O = LOCATION CORNER
Section 24
T 17 N R 2 W
WISCONSIN

SURVEY CONTROL ORDER

Horizontal _____
Vertical _____

Corner	East (X)	North (Y)	Elevation (Z)	Zone
Control Sta. Name				

WISCONSIN COORDINATE SYSTEM

City, Village or Town Adrian

County of Monroe

COUNTY SURVEYOR FORM NO. 1