

CERTIFICATE

I, Nicholas M. Hillmer, do hereby certify that this document and the data contained herein was prepared by me or under my direct supervision and that I am a duly Licensed Land Surveyor under the laws of the State of Wisconsin.

Dated this 21st day of May, 2013



Nicholas M. Hillmer, P.L.S. 2909
Anderson Engineering of Minnesota, LLC.

CERTIFIED LAND CORNER

History of corner established since Original Government Survey

The 1940's McCoy boundary notes show a fence corner at this location. In June of 1992 Gary Dechant found and accepted the fence corner as the best available evidence. Dechant set a Harrison monument.

Description of evidence found

On August 15th, 2012, Anderson Engineering of Minnesota located the Harrison monument 2 inches above grade and 1 foot west of the intersection of a fence running north-south and east.

No. 21702160000

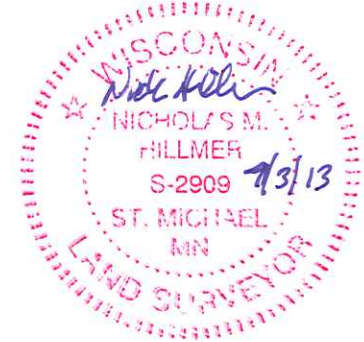

Description of corner and witness monuments, references and accessories used to perpetuate the original or re-established location of this corner:

Witnesses to corner location:

Nick Hillmer
Josh Oslund
Dan Greenwald



MONROE COUNTY
COORDINATE SYSTEM
NAD 1983 (2007)

HARRISON MONUMENT
Northing (Y) 378933.14
Easting (X) 678895.46

Base Station - 22 182W
Northing (Y) 408053.25
Easting (X) 679287.00

All distances are shown in U.S. Survey Feet.
Ties are to 60D nails set in trees.
Bearings are for tie reference purposes only.
Coordinates were derived from RTK GNSS procedures.

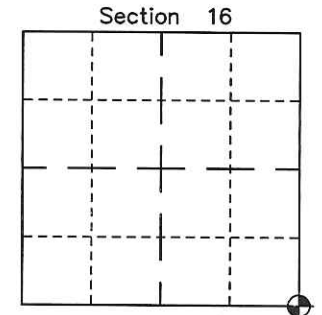
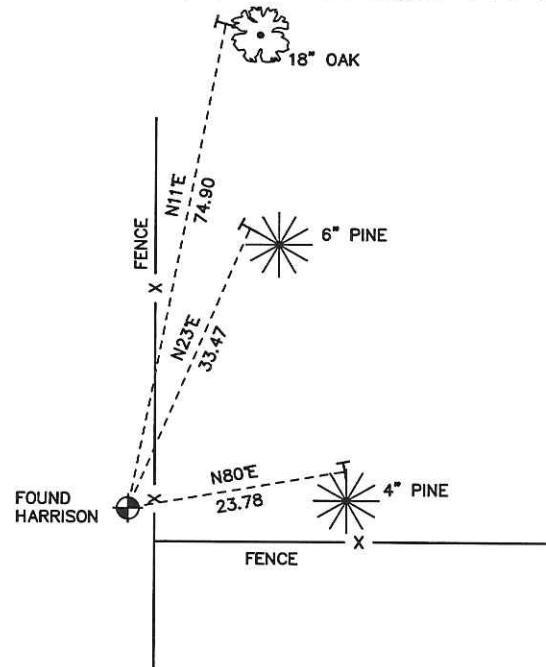

⊙ = LOCATION CORNER
Corner I.D. SE 16
T 17 N R 2 W
Town of Adrian
Monroe County, WI.

CERTIFICATE

CERTIFIED LAND CORNER

No. 67

21702160000

I, Gary L. Dechant, do hereby certify that on the 1st day of June 1992, I found (evidence) (~~no evidence~~) of the NW corner of Section 22, T 17 N, R 2 W Fourth Principal Meridian, and I re-established said corner according to the Wisconsin Statutes as shown and described hereon.

Dated this 9th day of June 1992.

Gary L. Dechant

Reg. Land Surveyor, S-1744
Title

History of corner establishment since Original Government Survey

The records of Camp McCoy (now Fort McCoy) Survey in the 1940's show a fence corner here.

Description of corner evidence found:

Accepted fence corner as best available evidence as it fits the field evidence along the west line of the section extremely well.

COUNTY SURVEYOR FORM NO. 1

Description of corner and witness monuments, references and accessories used to perpetuate the original or re-established location of this corner:

Witnesses to corner location:

David E. Madison

Gary L. Dechant

Gary L. Dechant
WISCONSIN
GARY L. DECHANT
S-1744
CAMP DOUGLAS, WI
LAND SURVEYOR
June 9, 1992

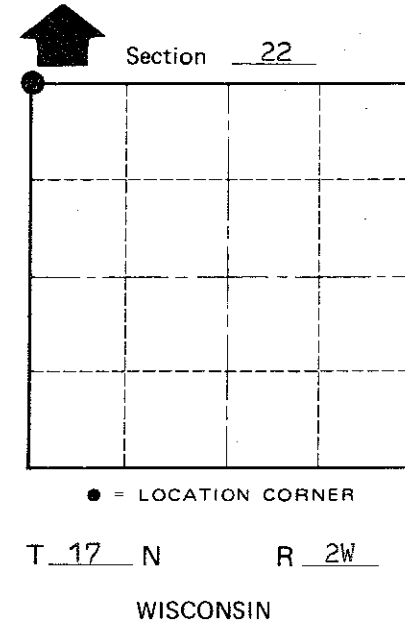

Set Harrison Monument, set survey sign 1' south.

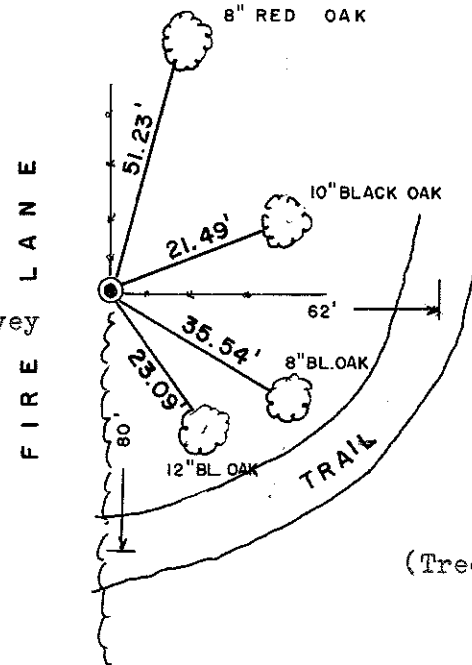

(Trees double blazed with 20d nail set)

SURVEY CONTROL ORDER

Horizontal	_____
Vertical	_____

WISCONSIN COORDINATE SYSTEM

Corner	East (X)	North (Y)	Elevation (Z)	Zone
Control Sta. Name				

~~City, Village, or~~ Town Adrian
County of Monroe