

# 65

**U.S. PUBLIC LAND CORNER  
MAINTENANCE**

**Corner ID :** SE Sec.15, T17N-R2W

**21702150000**

<u>DATE</u>	<u>CREW</u>	<u>MONUMENT TYPE</u> -----
September 4, 2015	Zachariah P. Dechant Gary L. Dechant	Existing Harrison intact, down 12" 11' west of center line Helium Road. On line with fence to west Mag nails 1' north and west

References:

	<u>Bearing</u>	<u>Distance</u>
1) Set 3/4"x24" round iron bar, down 12", in field	S37E	63.09'
2) Set 3/4"x24" round iron bar, down 6", 9' south Blue Spruce in lawn	N37W	46.49'
3) Existing 1" iron pipe in north south fence west of road	S45W	25.00'
4) Existing 1" iron pipe	East	23.00'

Harrison & reference markers 1 & 2 set on straight line.

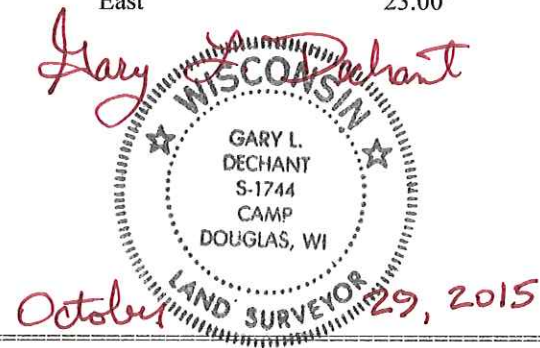

**See Reverse Side  
For Maintenance**

**CERTIFICATE**

I, Nicholas M. Hillmer, do hereby certify that this document and the data contained herein was prepared by me or under my direct supervision and that I am a duly Licensed Land Surveyor under the laws of the State of Wisconsin.

Dated this 23rd day of May, 2013

Nicholas M. Hillmer, P.L.S. 2909  
Anderson Engineering of Minnesota, LLC.

**CERTIFIED LAND CORNER**

History of corner established since Original Government Survey

Gary Dechant set a Harrison monument at the intersection of fences to the west, north, and south. The position falls near the centerline of the town road.

Description of evidence found

On March 14th, 2013, Anderson Engineering of Minnesota located the Harrison monument 8 inches below grade and 2.5 feet west of the centerline of the road.

No. 65  
**21702150000**



Description of corner and witness monuments, references and accessories used to perpetuate the original or re-established location of this corner:

Witnesses to corner location:

Nick Hillmer  
Josh Oslund  
Dan Greenwald

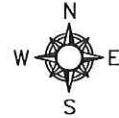

MONROE COUNTY  
COORDINATE SYSTEM  
NAD 1983 (2007)

HARRISON MONUMENT  
Northing (Y) 378930.24  
Easting (X) 684080.99

Base Station - 22 182W  
Northing (Y) 408053.25  
Easting (X) 679287.00

All distances are shown in U.S. Survey Feet.  
Bearings are for tie reference purposes only.  
Coordinates were derived from RTK GNSS procedures.

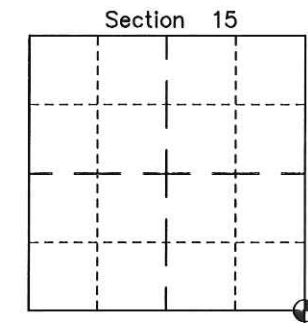
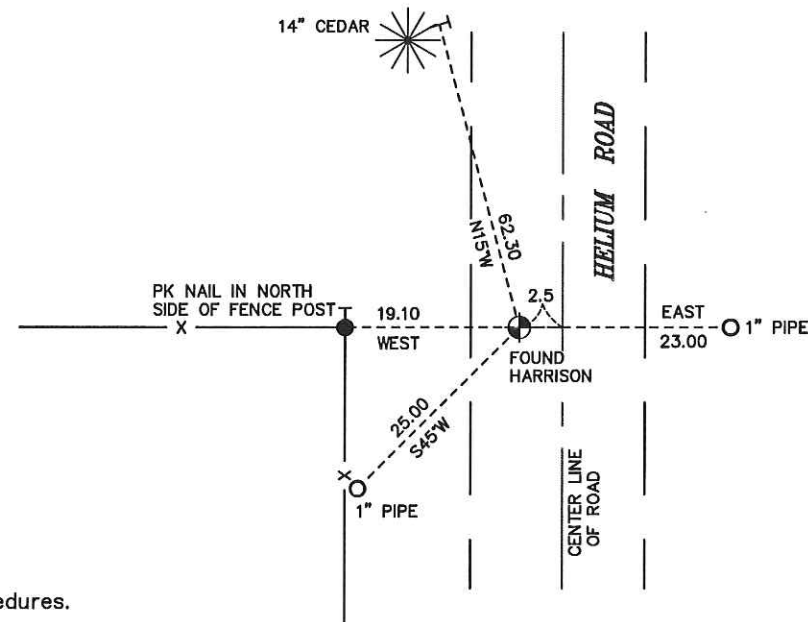

⊕ = LOCATION CORNER  
Corner I.D. SE 15  
T 17 N R 2 W  
Town of Adrian  
Monroe County, WI.

I, Gary L. Dechant, do hereby certify that on the 1st day of June 1992, I found (evidence) (~~no evidence~~) of the NE corner of Section 22, T 17 N, R 2 W Fourth Principal Meridian, and I re-established said corner according to the Wisconsin Statutes as shown and described hereon.

Dated this 9th day of June 1992.

Gary L. Dechant  
Reg. Land Surveyor, S-1744  
Title

History of corner establishment since Original Government Survey

No known recorded history since the original government survey.

**See Reverse Side For Maintenance**

Description of corner evidence found:

Accepted intersection of west and north and south fences as the corner, also falls in the centerline of the Town Road.

COUNTY SURVEYOR FORM NO. 1

Description of corner and witness monuments, references and accessories used to perpetuate the original or re-established location of this corner:

Witnesses to corner location:

- David E. Madison
- Gary L. Dechant
- Jim Marx, landowner

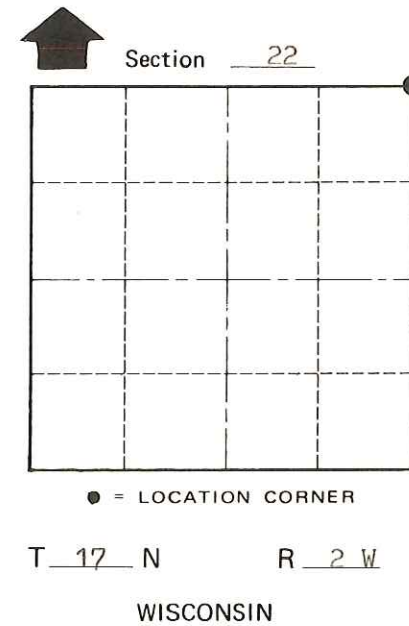
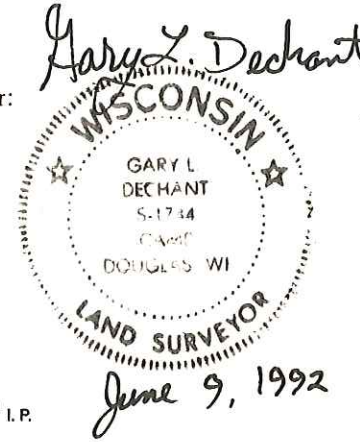
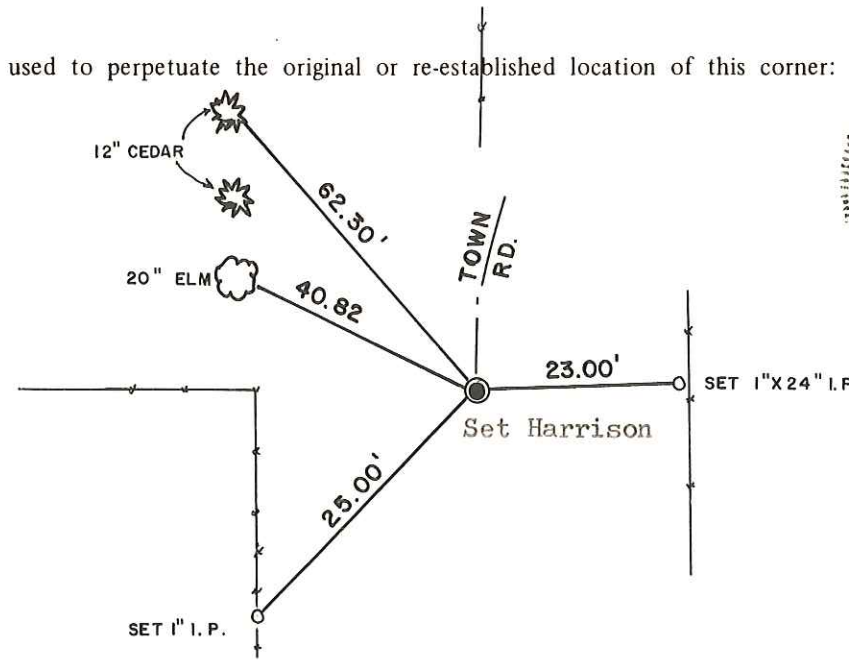

Set 20d nail in trees, not blazed.

SURVEY CONTROL ORDER

Horizontal	_____
Vertical	_____

WISCONSIN COORDINATE SYSTEM

Corner	East (X)	North (Y)	Elevation (Z)	Zone
Control Sta. Name				

~~City, Village or~~ Town Adrian  
County of Monroe