

23

**U.S. PUBLIC LAND CORNER
MAINTENANCE**

Corner ID : NW Sec. 12, T17N-R1W

21701020000

<u>DATE</u>	<u>CREW</u>	<u>MONUMENT TYPE</u> -----
July 16, 2018	Zachariah P.Dechant Gary L. Dechant	Existing 2-1/2" iron pipe up 16" in swamp. 46' south of "12" & "16". 32 feet east of Graphite Road. Set sign 2' north.

<u>References:</u>	<u>Bearing</u>	<u>Distance</u>
1) Set 3/4"x24" round iron bar, down 6", 5' NW of 24" Spruce	S36E	94.10'
2) Set 3/4"x24" round iron bar, down 6", 14' NW of power pole	N36W	151.06'
3) Existing 3/4" round iron bar north edge paved shoulder	North	66.13'
4) Set 3/4"x24" round iron bar, down 6", 1' north of r/w post	North	96.13'
5) Set 3/4"x24" round iron bar, down 6', 1/2' north of r/w post	North	121.13'

Corner and reference markers set on straight lines.
Reference markers going north are not on section line.

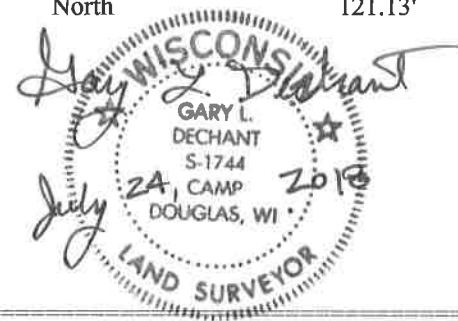

I, Harley A. Sime, do hereby certify that on the 5th day of July 1979, I found (evidence) (no evidence) of the Northwest corner of Section 12, T 17 N, R 1 W Fourth Principal Meridian, and I re-established said corner according to the Wisconsin Statutes as shown and described hereon.

Dated this 30th day of Dec. 1980.

Approved: HARLEY A. SIME
MONROE CO. SURVEYOR

Title

History of corner establishment since Original Government Survey

D. Marten in June of 1970 found a 4" iron pipe here of unknown origin but did not actually call it the corner.

Description of corner evidence found:

Found a 4" iron pipe not on record, but fit other occupied evidence well and accepted it as the corner. Also found old post with wire beside pipe. Replaced 4" pipe with 2 1/2"x7' iron pipe.

See Reverse Side For Maintenance

COUNTY SURVEYOR FORM NO. 1

Description of corner and witness monuments, references and accessories used to perpetuate the original or re-established location of this corner:

Witnesses to corner location:

Dechant

Webb

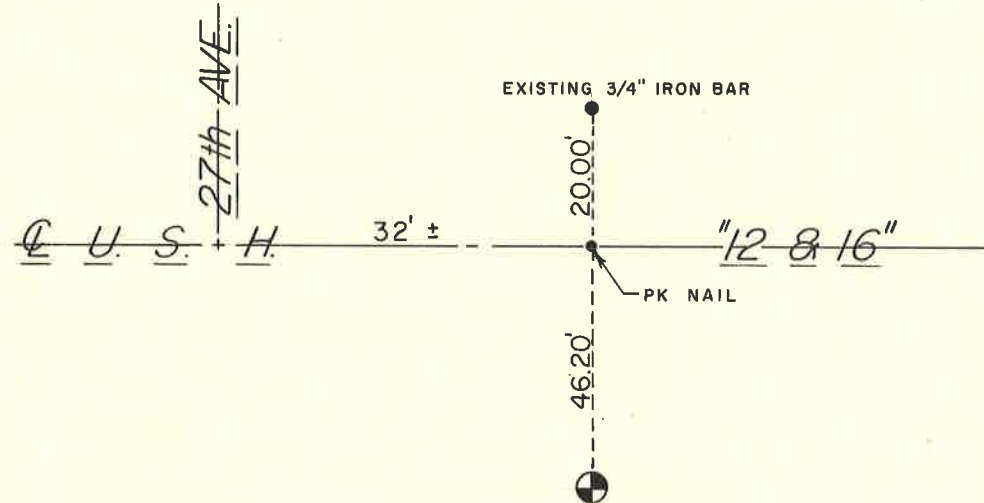

REPLACED ROTTED 4" IRON PIPE WITH A 2 1/2" x 7' IRON PIPE UP 16" ± (FD. OLD POST WITH WIRE BESIDE 4" PIPE) (NO OTHER GOOD TIES IN THE AREA)

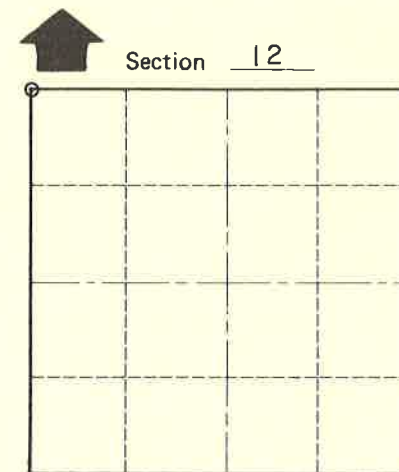
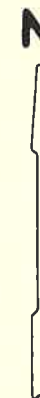

SURVEY CONTROL ORDER

Horizontal	_____
Vertical	_____

WISCONSIN COORDINATE SYSTEM

Corner	East (X)	North (Y)	Elevation (Z)	Zone
Control Sta. Name				

_____ or Town Tomah
County of Monroe