

21

**U.S. PUBLIC LAND CORNER
MAINTENANCE**

**Corner ID : SE Sec.1, T17N-R1W
21701010000**

<u>DATE</u>	<u>CREW</u>	<u>MONUMENT TYPE</u> -----
September 3, 2015	Zachariah P. Dechant Gary L. Dechant	Existing Harrison, top broke off, south side road, 14' west of culvert/ditch running south

References:

	<u>Bearing</u>	<u>Distance</u>
1) Set 3/4"x24" round iron bar	East	46.00'
2) Set 3/4"x24" round iron bar, down 6", 3' east of shallow ditch	S18E	38.80'
3) Set 3/4"x24" round iron bar, down 6", in center line road	West	47.00'
4) Set 3/4"x24" round iron bar, down, 6"	N50W	17.67'

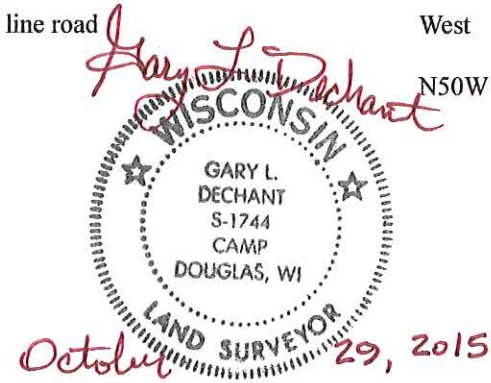

I, Harley A. Sime, do hereby certify that on the 5th day of July 19 79, I found (evidence) (no evidence) of the Northeast corner of Section 12, T 17 N, R 1 W Fourth Principal Meridian, and I re-established said corner according to the Wisconsin Statutes as shown and described hereon.

Dated this 30th day of Dec. 19 80.

Approved: HARLEY A. SIME
MONROE CO. SURVEYOR
Title

History of corner establishment since Original Government Survey

Fred Holden reestablished this corner and set an iron pipe in Dec. of 1904. H. Sime found an iron pipe here in May of 1966 and D. Mulock found it in June of 1967. At a later date D. Marten shows a 3/4" iron bar over the iron pipe.

Description of corner evidence found:

Found a 3/4" iron bar over an iron pipe, replaced them with a Harrison.

**See Reverse Side
For Maintenance**

COUNTY SURVEYOR FORM NO. 1

Description of corner and witness monuments, references and accessories used to perpetuate the original or re-established location of this corner:

Found 3/4" iron bar over iron pipe replaced with Harrison Monument

Witnesses to corner location:

Dechant
Webb

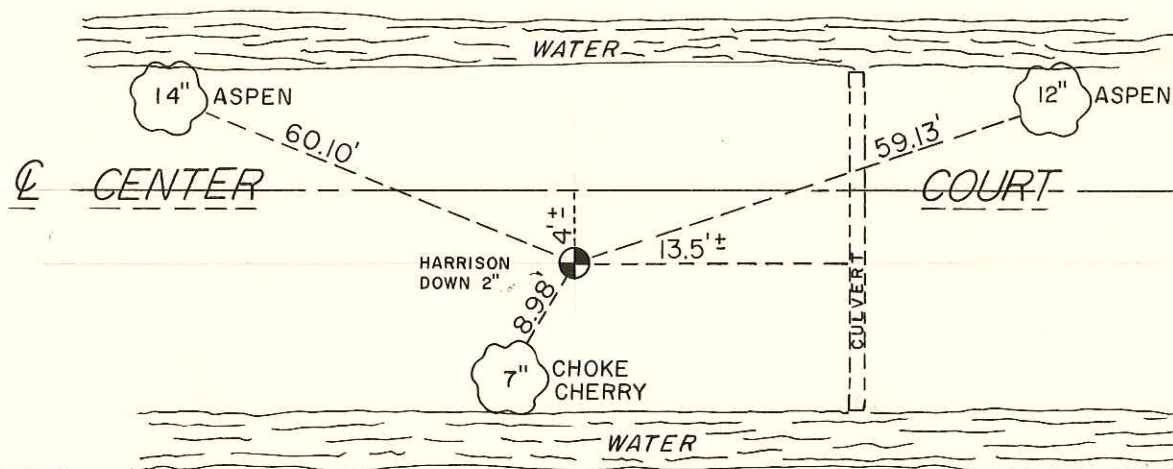

NOTE: ALL TREES DOUBLE BLAZED WITH NAIL & CAPS SET

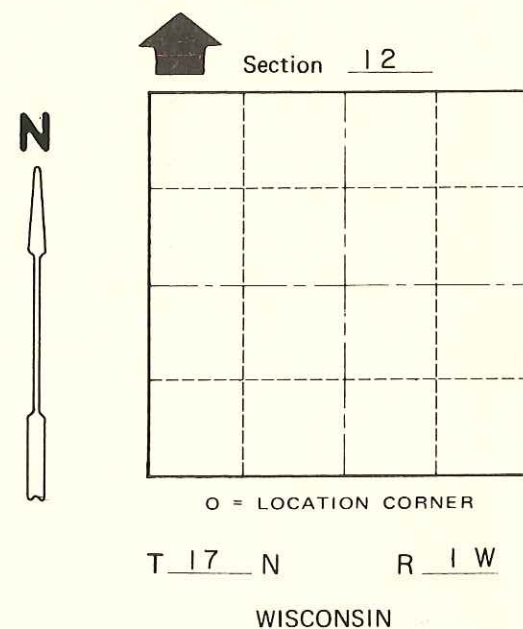

SURVEY CONTROL ORDER

Horizontal	_____
Vertical	_____

WISCONSIN COORDINATE SYSTEM

Corner	East (X)	North (Y)	Elevation (Z)	Zone
Control Sta. Name				

City, Village or Town Tomah
 County of Monroe