

52

**U.S. PUBLIC LAND CORNER
MAINTENANCE**

**Corner ID : S1/4 Sec.7, T17N-R1W
21701070020**

<u>DATE</u>	<u>CREW</u>	<u>MONUMENT TYPE</u> -----
November 30, 2018	Zachariah P.Dechant Gary L. Dechant	Existing 2" iron pipe, Set sign 1.5' north

References:

	<u>Bearing</u>	<u>Distance</u>
1) Set 3/4"x24" round iron bar, down 3", 4' north of pasture fence corner	S72E	73.87'
2) Set 3/4"x24" round iron bar, down 3" on top of short, low east-west berm	S68W	75.18'
3) Set 3/4"x24" round iron bar, down 3", 6' SE of 10" Burr Oak	N58W	99.11'
4) Set 3/4"x24" round iron bar, down 3", 6' SE of 24" twisted 24" Burr Oak (1984 BT)	N36W	83.50'

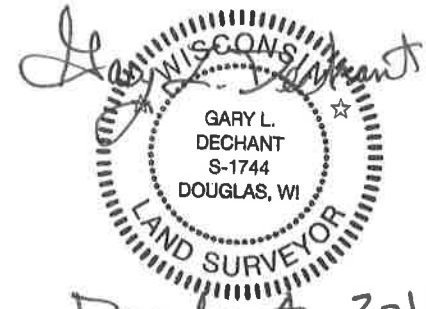

December 4, 2018

I, Gary L. Dechant, do hereby certify that on the 28th day of February 1984, I found (evidence) ~~(no evidence)~~ of the S¹/₄ corner of Section 7, T 17 N, R 1 W Fourth Principal Meridian, and I re-established said corner according to the Wisconsin Statutes as shown and described hereon.

Dated this 29th day of Feb. 1984.

Gary L. Dechant

Registered Land Surveyor-S1744
Title

History of corner establishment since Original Government Survey

No known recorded history since the original government survey.

Description of corner evidence found:

Found old fence corner with brace lying flat but could not tell where it once stood, therefore, set the corner by single proportionate measurement. Said fence post and brace then falls 7'± south of corner.

**Approved: HARLEY A. SIME
MONROE CO. SURVEYOR**

**See Reverse Side
For Maintenance**

COUNTY SURVEYOR FORM NO. 1

Description of corner and witness monuments, references and accessories used to perpetuate the original or re-established location of this corner:

Witnesses to corner location:

Lawrence A. Feddersen, S-1226

Gary L. Dechant

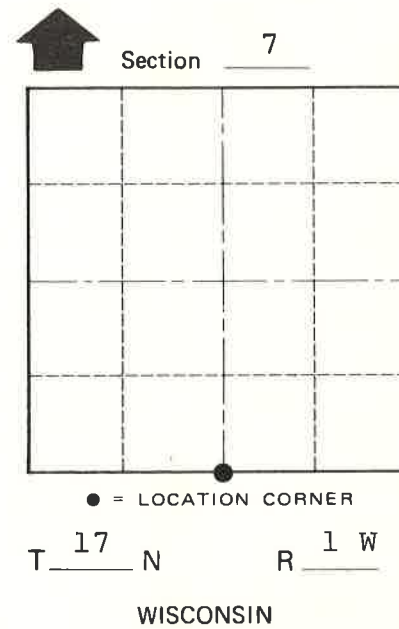
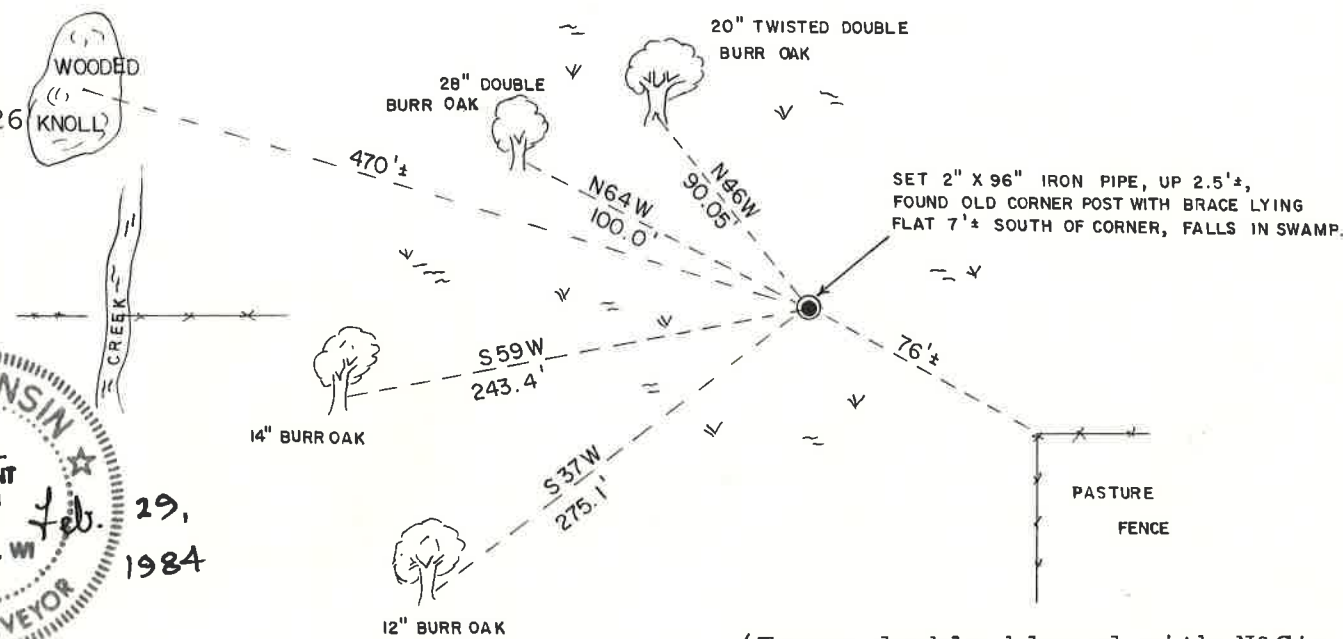

WISCONSIN LAND SURVEYOR
GARY L. DECHANT
S-1744
CAMP DOUGLAS, WI
Feb. 29, 1984

SURVEY CONTROL ORDER

Horizontal _____

Vertical _____

WISCONSIN COORDINATE SYSTEM				
Corner	East (X)	North (Y)	Elevation (Z)	Zone
Control Sta. Name				

(Trees double blazed with N&C's set)

City, Village or Town Tomah
County of Monroe