

# 32

**U.S. PUBLIC LAND CORNER  
MAINTENANCE**

**Corner ID : S1/4 Sec.6, T17N-R1W  
21701060020**

<u>DATE</u>	<u>CREW</u>	<u>MONUMENT TYPE</u> -----
November 30, 2018	Zachariah P.Dechant Gary L. Dechant	Existing Harrison, top broke off, down 10", 12' south & 3' west of old fence corner. Power pole 5' SE. Ground rod, down 2', 2' SE of corner. Set sign 1' east.

References:

	<u>Bearing</u>	<u>Distance</u>
1) Set 3/4"x24" round iron bar, down 10" in field	N20E	23.92'
2) Set 3/4"x24" round iron bar, down 10" in field	S89E	50.60'
3) Set 3/4"x24" round iron bar, down 10", top of berm	S28W	23.45'
4) Set 3/4"x24" round iron bar, down 10" in field	N56W	16.97'



December 4, 2018

I, Lawrence A. Feddersen, do hereby certify that on the 16 day of November 1977, I found ~~(NO EVIDENCE)~~ (NO EVIDENCE), of the S $\frac{1}{2}$  corner of Section 6, T 17 N, R 1W Fourth Principal Meridian, and I re-established said corner according to the Wisconsin Statutes as shown and described hereon.

Dated this 30 day of Nov. 1981.

Lawrence A. Feddersen

Registered Land Surveyor  
Title

History of corner establishment since Original Government Survey

None

Description of corner evidence found:

Placed Harrison at prorated distance on a straight line between the SE corner and the SW corner.

**See Reverse Side  
For Maintenance**

Description of corner and witness monuments, references and accessories used to perpetuate the original or re-established location of this corner:

Witnesses to corner location:

Lawrence Feddersen

Thomas Mangene

Timothy Fisher

**Approved: HARLEY A. SIME  
MONROE CO. SURVEYOR**

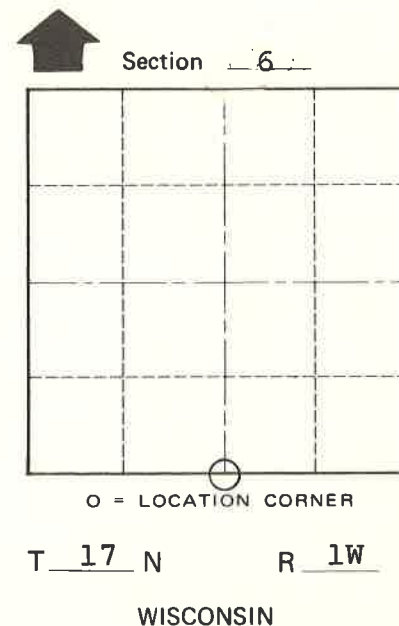
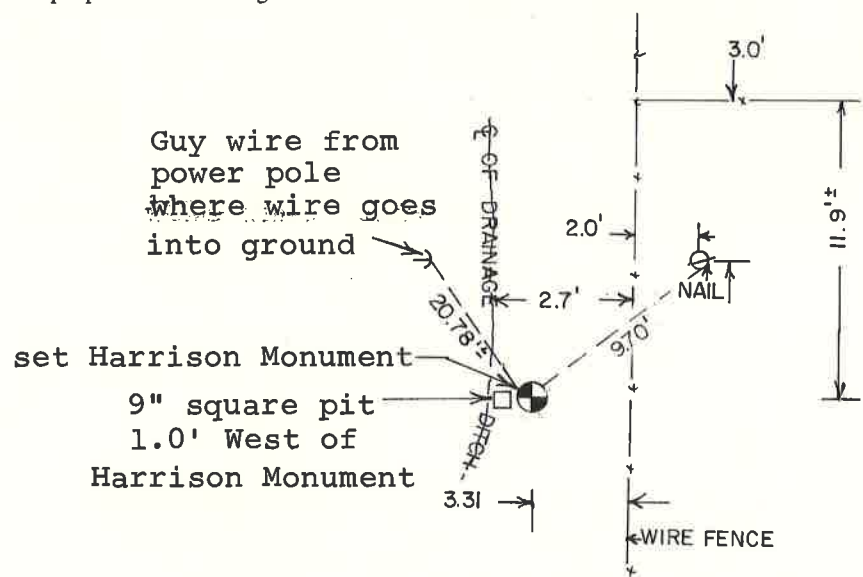

SURVEY CONTROL ORDER

Horizontal	_____
Vertical	_____

WISCONSIN COORDINATE SYSTEM

Corner	East (X)	North (Y)	Elevation (Z)	Zone
Control Sta. Name				

~~XXXXXXXXXX~~ Town of Tomah  
County of Monroe

COUNTY SURVEYOR FORM NO. 1