

U.S. LAND CORNER MAINTENANCE

Corner ID : S1/4 Sec.17 , T17N-R1W
21701170020

<u>DATE</u>	<u>CREW</u>	<u>MONUMENT TYPE</u> -----
June 28, 2013	Zachariah P.Dechant Gary L. Dechant	Existing cast iron Harrison down 8", 15' north of centerline road

References:

Set 3/4" hexagon iron bar, down 8", 5' north of guard rail
Set 3/4" hexagon iron
Set 3/4" hexagon iron bar, down 12"
Existing 3/4" iron bar, straightened, set down 6"
North side r/w fence corner

Bearing

N80E
S30E
S30W
South

Distance

39.46'
55.68'
56.96'
42.10'

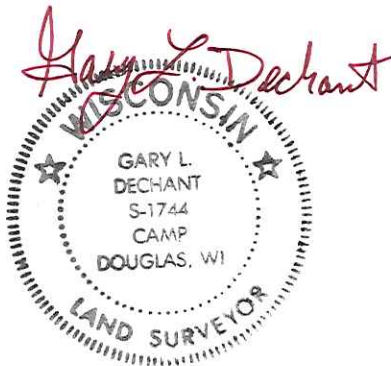

June 28, 2013

21701170020

I, William C. Jung, do hereby certify that on the 9th day of December 1983, I found (evidence) ~~(no evidence)~~ of the South 1/4 corner of Section 17, T 17 N, R 1 W Fourth Principal Meridian, and I re-established said corner according to the Wisconsin Statutes as shown and described hereon.

Dated this 10th day of Dec. 1983.

William C. Jung

Deputy County Surveyor, R.L.S. 1323

History of corner establishment since Original Government Survey

O.R. Dahl found the original corner in November of 1868 as did Fred Holden in June of 1910.

Description of corner evidence found:

I set the corner on line between the existing Harrisons at the SW and SE corners of Section 17, and on line with an old fence to the South. To the East I measure 2607.90 feet which is very close to Dahl's 1868 distance of 2607.66 feet. To the West I measure 2636.38 feet which is very close to Holden's 1910 distance of 2636.04 feet. This location also seems to line up fairly well with an old line fence further to the North across the valley.

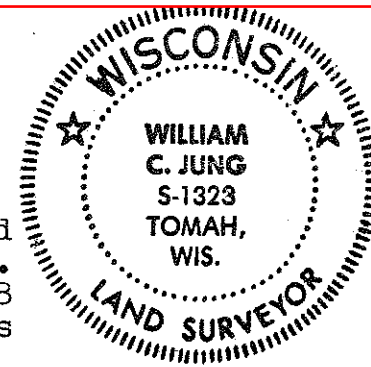

COUNTY SURVEYOR FORM NO. 1

Description of corner and witness monuments, references and accessories used to perpetuate the original or re-established location of this corner:

Witnesses to corner location:

William C. Jung

Dennis Perrigo

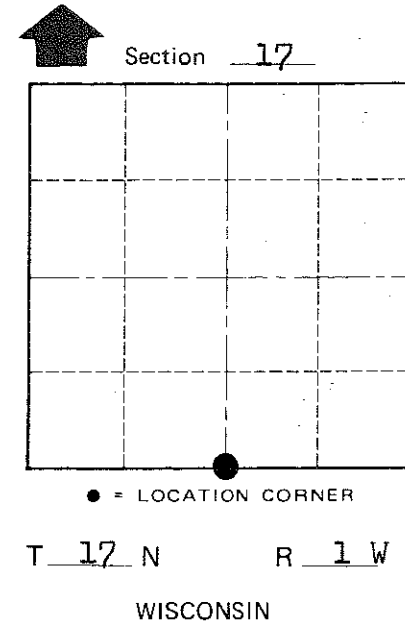
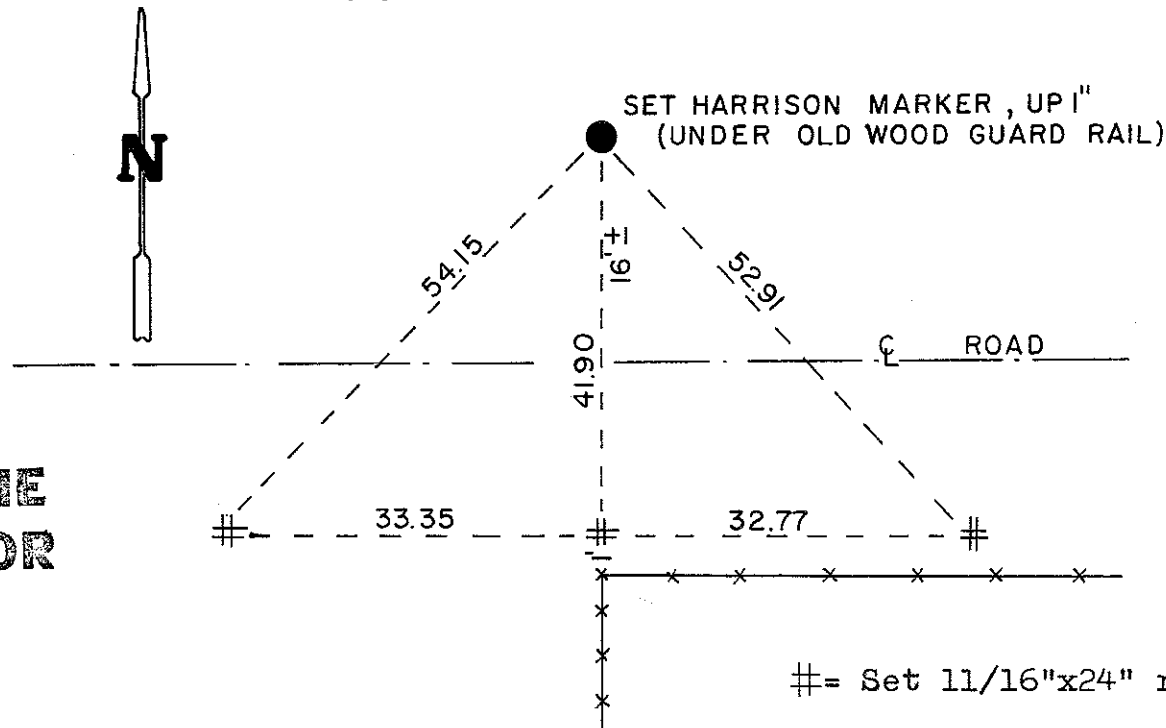

Approved: **HARLEY A. SIME**
MONROE CO. SURVEYOR

SURVEY CONTROL ORDER

Horizontal _____
Vertical _____

WISCONSIN COORDINATE SYSTEM

Corner	East (X)	North (Y)	Elevation (Z)	Zone
Control Sta. Name				

= Set 1 1/16" x 24" round iron bar

~~City, Village~~ or Town Tomah
County of Monroe
Wisconsin