

# 68

**U.S. PUBLIC LAND CORNER  
MAINTENANCE**

**Corner ID : S1/4 Sec.16, T17N-R1W  
21701160020**

<u>DATE</u>	<u>CREW</u>	<u>MONUMENT TYPE</u> -----
November 29, 2018	Zachariah P. Dechant Gary L. Dechant	Existing Harrison intact, down 24", now in fence bearing S80W. Set sign 2' west. Corner is 316' feet west of center line STH "131", 91' east of Box Elder at kink in fence.

References:

	<u>Bearing</u>	<u>Distance</u>
1) Existing 3/4"x24" round iron bar, flush, in cow lane, 23' north of south fence of cow lane (1985 reference marker)	N50E	53.37'
2) Set 3/4"x24" round iron bar, down 10" in field	South	4.37'
3) Existing 3/4"x24" round iron bar, flush, in cow lane, 10' north of south fence of cow lane (1985 reference marker)	S85W	62.95'
4) Set 3/4"x24" round iron bar, flush, 4' south of north fence of cow lane	N44W	51.58'

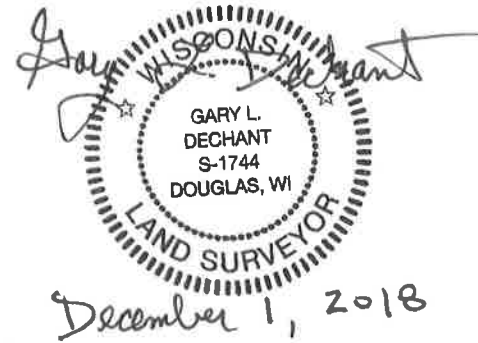

I, Bryan H. Meyer, do hereby certify that on the 24<sup>th</sup> day of July 1985, I found ~~evidence~~ (no evidence) of the South 1/4 corner of Section 16, T 17 N, R 1 W Fourth Principal Meridian, and I re-established said corner according to the Wisconsin Statutes as shown and described hereon.

Dated this 31st day of Jan. 1986.

Bryan H. Meyer

Deputy County Surveyor  
Title

History of corner establishment since Original Government Survey

William Jung shows a computed location for this corner in September of 1976.

Description of corner evidence found:

I set this corner at Mr. Jung's computed location which is on line and equidistant between the Southeast and Southwest corners of Section 16.

**See Reverse Side  
For Maintenance**



COUNTY SURVEYOR FORM NO. 1

Description of corner and witness monuments, references and accessories used to perpetuate the original or re-established location of this corner:

Crew: Meyer, Wilhite, Lund  
Date: July 24, 1985 - 9:00 A.M.  
Weather: P. Cloudy, Windy, 70°±  
Witnesses to corner location:

Bryan H. Meyer

Dallas Wilhite

James Lund

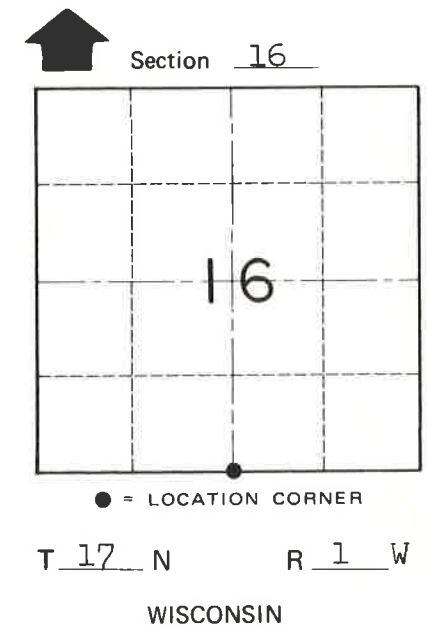
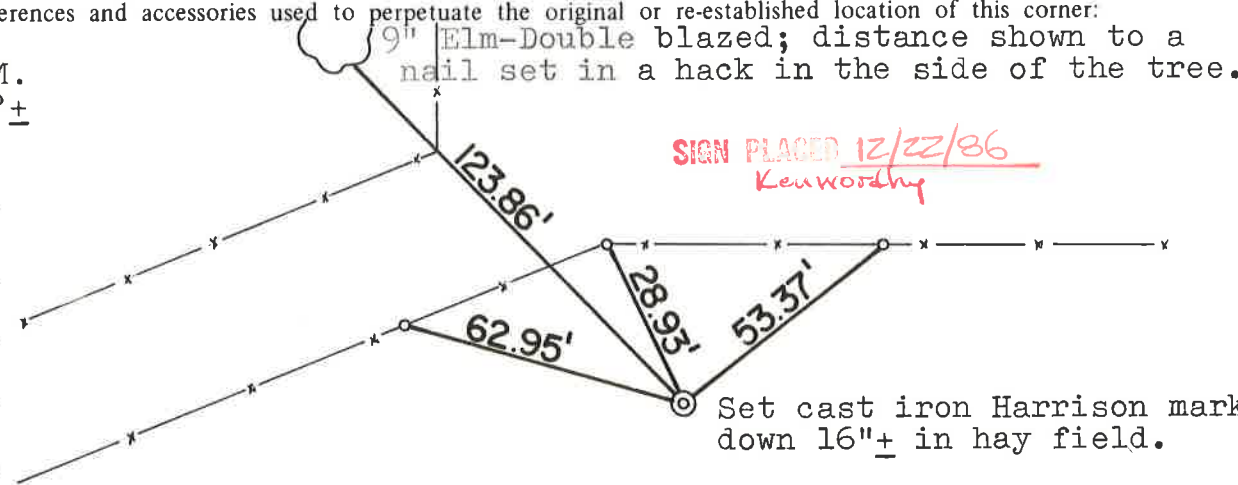

SURVEY CONTROL ORDER

Horizontal	_____
Vertical	_____

o = Set 3/4"x24" iron bar

WISCONSIN COORDINATE SYSTEM

Corner	East (X)	North (Y)	Elevation (Z)	Zone
Control Sta. Name				

~~City Village or~~ Town of Tomah

County of Monroe