

58

**U.S. PUBLIC LAND CORNER
MAINTENANCE**

**Corner ID : W1/4 Sec. 14, T17N-R1W
21701152000**

<u>DATE</u>	<u>CREW</u>	<u>MONUMENT TYPE</u> -----
July 20, 2018	Zachariah P. Dechant Gary L. Dechant	Existing Harrison intact, flush with road on line with fence to west. In center of Hickory Road.

<u>References:</u>	<u>Bearing</u>	<u>Distance</u>
1) Set 3/4"x24" round iron bar, down 12" in field	N66E	43.55'
2) Set 3/4"x24" round iron bar, down 10", on line with south poles of power line S84E		42.11'
3) Set 3/4"x24" round iron bar, down 12" in field, 13' south of fence	S66W	34.56'
4) Set 3/4"x24" round iron bar, down 12" in field, 5' north of fence	N84W	29.36'

Corner and reference markers set on straight lines.

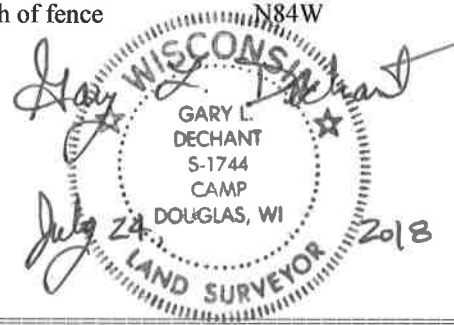

I, Garold A. Sime, do hereby certify that on the 22nd day of October 1982 I found ~~evidence~~ evidence of the West 1/4 corner of Section 14, T. 17 N, R. 1 W Fourth Principal Meridian, and I re-established said corner according to the Wisconsin Statutes as shown and described hereon.

Dated this 18th day of Jan. 1982.

Garold A. Sime

Deputy County Surveyor
Title

Approved: **HARLEY A. SIME**
MONROE CO. SURVEYOR

Description of corner and witness monuments, references and accessories used to perpetuate the original or re-established location of this corner:

Witnesses to corner location:

Garold A. Sime

Bryan H. Meyer

History of corner establishment since Original Government Survey

C. C. Miller was in this area in February of 1858 and surveyed a road which was to, at this point, run North along the Section line.

Description of corner evidence found:

Accepted the East-West fence and the centerline of the Town Road as the best available evidence.

See Reverse Side For Maintenance

COUNTY SURVEYOR FORM NO. 1

Set 2"x48" l.P. 1 1/2' + N. of fence corner

Set Harrison monument, flush

Top center of telephone pedestal

Set nail in power pole #N63262

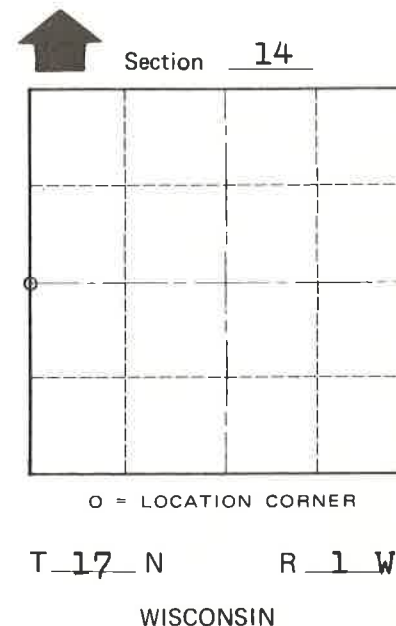

T. 17 N R. 1 W
WISCONSIN

SURVEY CONTROL ORDER

Horizontal	_____
Vertical	_____

WISCONSIN COORDINATE SYSTEM

Corner	East (X)	North (Y)	Elevation (Z)	Zone
Control Sta. Name				

~~City, Village or~~ Town of Tomah

County of Monroe