

# 63

# U.S. PUBLIC LAND CORNER MAINTENANCE

Corner ID : SE Sec.14, T17N-R1W

21701140000

<u>DATE</u>	<u>CREW</u>	<u>MONUMENT TYPE</u> -----
July 9, 2014	Zachariah P. Dechant Gary L. Dechant	Found Harrison in tact, 9' north of a gully

References:

	<u>Bearing</u>	<u>Distance</u>
1) Set 3/4"x24" hex iron bar, down 8", 8' SE of 14" Maple (BT)	N58W	26.13
2) Set 3/4"x 24" hex iron bar, down 8" 8' north of 18" Ash	N50E	26.15'
3) Set 3/4"x24" hex iron bar, down 8", 6' south of 10" White Oak (BT)	S40W	36.25'
4) Set 3/4"x24" hex iron bar, down 8"	S10W	28.00'

COORDINATES:



July 9, 2014

I, Bryan H. Meyer, do hereby certify that on the 18th day of March 1994, I found (evidence) ~~no evidence~~ of the Southeast corner of Section 14, T 17 N, R 1 W Fourth Principal Meridian, and I re-established said corner according to the Wisconsin Statutes as shown and described hereon.

Dated this 6th day of April 1994.

Bryan H. Meyer  
Deputy County Surveyor

History of corner establishment since Original Government Survey

Webster Kenyon was here in November of 1887. Fred Holden was here in October of 1908. I was here in October of 1983, found a 1" iron pipe and replaced it with a Harrison marker.

Description of corner evidence found:

I was contacted by G. L. Dechant regarding this corner early in 1994. Mr. Dechant's measurements West and South indicated the corner location should be North of my location. He checked North of my location and found evidence of an old fence corner. He set a 1 1/4" iron bar at the fence corner. Mr. Dechant and I discussed moving this corner and siting title concerns involving a driveway West of a town road known as 27th Avenue, I decided to move my Harrison to the old fence corner location.



Bryan H. Meyer  
H. A. Sime and Associates  
P. O. Box 705  
Tomah, Wisconsin 54660  
Phone: (608)-372-5392

COUNTY SURVEYOR FORM NO. 1

Description of corner and witness monuments, references and accessories used to perpetuate the original or re-established location of this corner:

Crew: Meyer, Cooper  
Date: March 18, 1994 - 1:00 P. M.  
Weather: Overcast, Windy, 40°±  
Witnesses to corner location:

Bryan H. Meyer

Donald Cooper

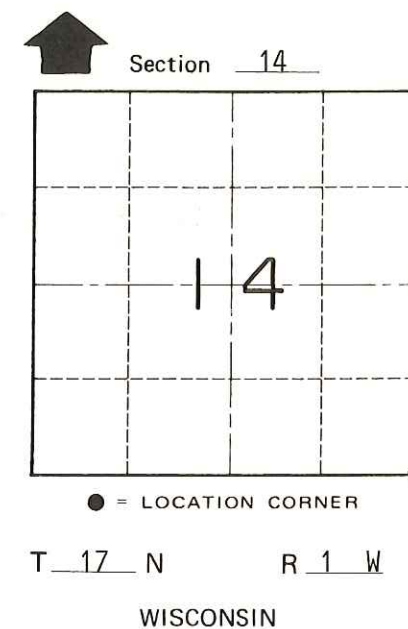
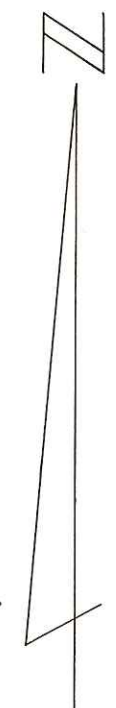
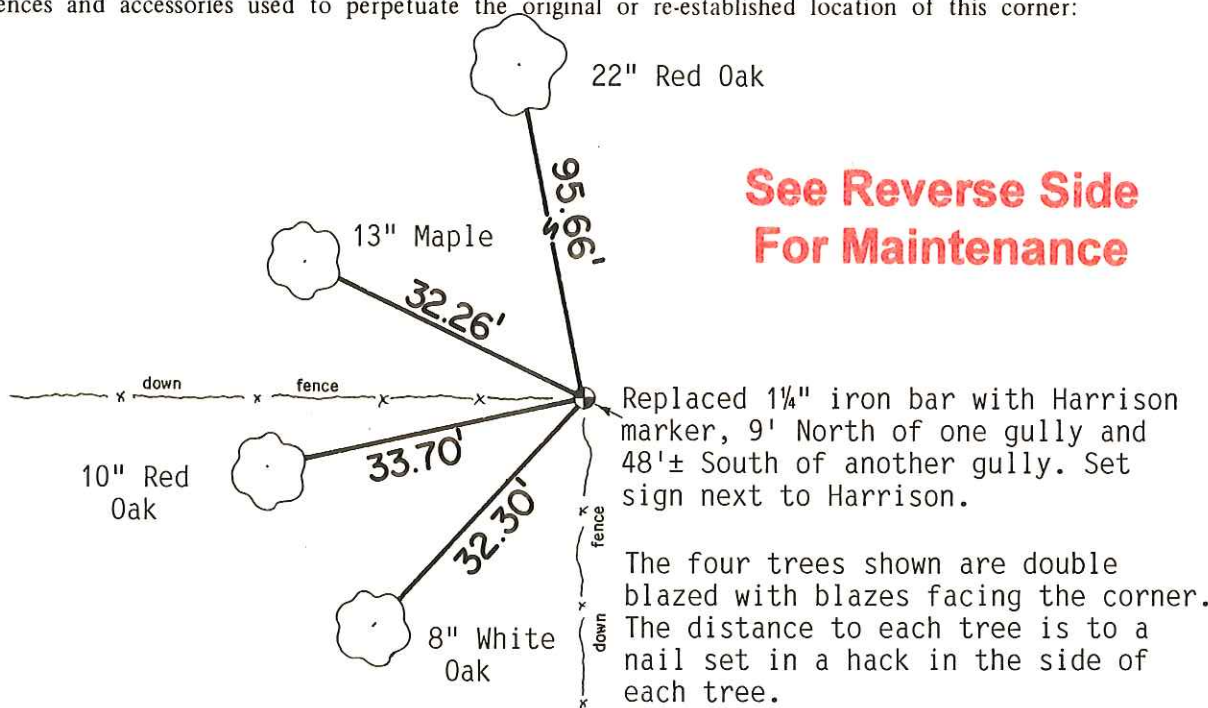

SURVEY CONTROL ORDER

Horizontal	_____
Vertical	_____

Corner	East (X)	North (Y)	Elevation (Z)	Zone
Control Sta. Name				

~~City, Village or~~ Town of Tomah  
County of Monroe